



December 15, 2023

Division of Local Government
1313 Sherman Street, Suite 521
Denver, CO 80203

via e-filing portal

Douglas County Assessor
301 Wilcox Street
Castle Rock, CO 80104

via email: assessors@douglas.co.us

Douglas County Clerk and Recorder
301 Wilcox Street
Castle Rock, CO 80104

via email: clerk@douglas.co.us

Re: Kime Ranch Metropolitan District – Filing of Boundary Map

Ladies and Gentlemen:

Pursuant to Section 32-1-306 C.R.S., the above District is required to provide a current, accurate map of its boundaries on or before January 1 of each year. The District was organized as of November 13, 2023.

Attached hereto is a copy of the current boundary map of the District.

Should you have any questions or comments, please do not hesitate to contact me.

Very truly yours,

McGEADY BECHER P.C.

Andrew M. Bryant

Andrew M. Bryant
Paralegal

{01133058.DOCX v:1}

KIME RANCH FILING 1 DISTRICT BOUNDARY EXHIBIT

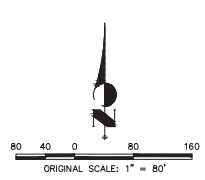
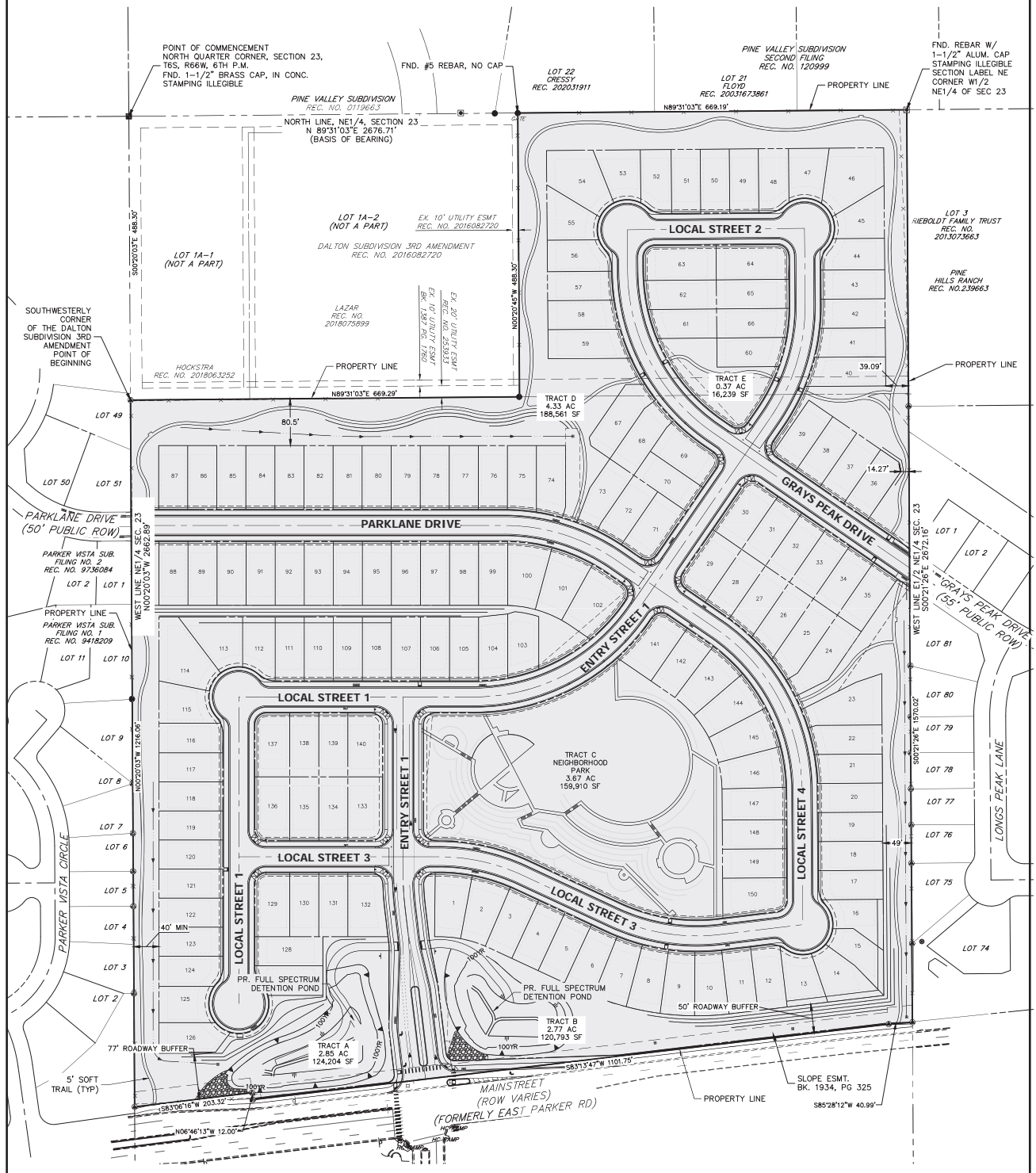

DISTRICT BOUNDARY EXHIBIT
 KIME RANCH FILING 1
 04/13/22
 SHEET 1 OF 1