

WILLIAM P. ANKELE, JR.  
JENNIFER GRUBER TANAKA  
CLINT C. WALDRON  
KRISTIN BOWERS TOMPKINS  
ROBERT G. ROGERS  
BLAIR M. DICKHONER  
GEORGE M. ROWLEY



OF COUNSEL:  
KRISTEN D. BEAR  
K. SEAN ALLEN  
TRISHA K. HARRIS  
ZACHARY P. WHITE  
HEATHER L. HARTUNG  
MEGAN J. MURPHY

EVE M. G. VELASCO  
AUDREY G. JOHNSON  
CAREY S. SMITH V  
ERIN K. STUTZ  
JON L. WAGNER

December 21, 2021

**VIA ELECTRONIC SUBMISSION  
AND ELECTRONIC MAIL**

Division of Local Government  
*E-filed via [www.dola.colorado.gov/e-filing](http://www.dola.colorado.gov/e-filing)*

Douglas County Clerk and Recorder

Castle Rock, CO 80104  
[recording@douglas.co.us](mailto:recording@douglas.co.us)

Douglas County Assessor  
301 Wilcox Street  
Castle Rock, CO 80104  
[assessors@douglas.co.us](mailto:assessors@douglas.co.us)

**Re: Trails At Crowfoot Metropolitan District No. 1 (LGID#:66686)  
Map Filing Pursuant to §32-1-306, C.R.S. – No Change in Boundaries**

To Whom It May Concern:

Section 32-1-306, C.R.S., requires special districts to provide a current, accurate map of their boundaries to the Division of Local Government, County Clerk and Recorder and County Assessor by January 1 of each year. This letter is to inform you that the map that is currently on file with your office for the above-referenced District is the most current and accurate map. A copy of the current map is attached for your convenience.

Should you have any questions, please do not hesitate to contact me.

Sincerely,

WHITE BEAR ANKELE TANAKA & WALDRON  
Attorneys at Law

Kaylin C. Hicks, Paralegal

Enclosure

# TRAILS AT CROWFOOT METROPOLITAN DISTRICT NO. 1

(LGID#:66686)

A PART OF SECTIONS 4, 8 AND 9, TOWNSHIP 7 SOUTH, RANGE 66 WEST OF THE 6th PRINCIPAL MERIDIAN,  
TOWN OF PARKER, COUNTY OF DOUGLAS, STATE OF COLORADO  
SHEET 1 OF 1

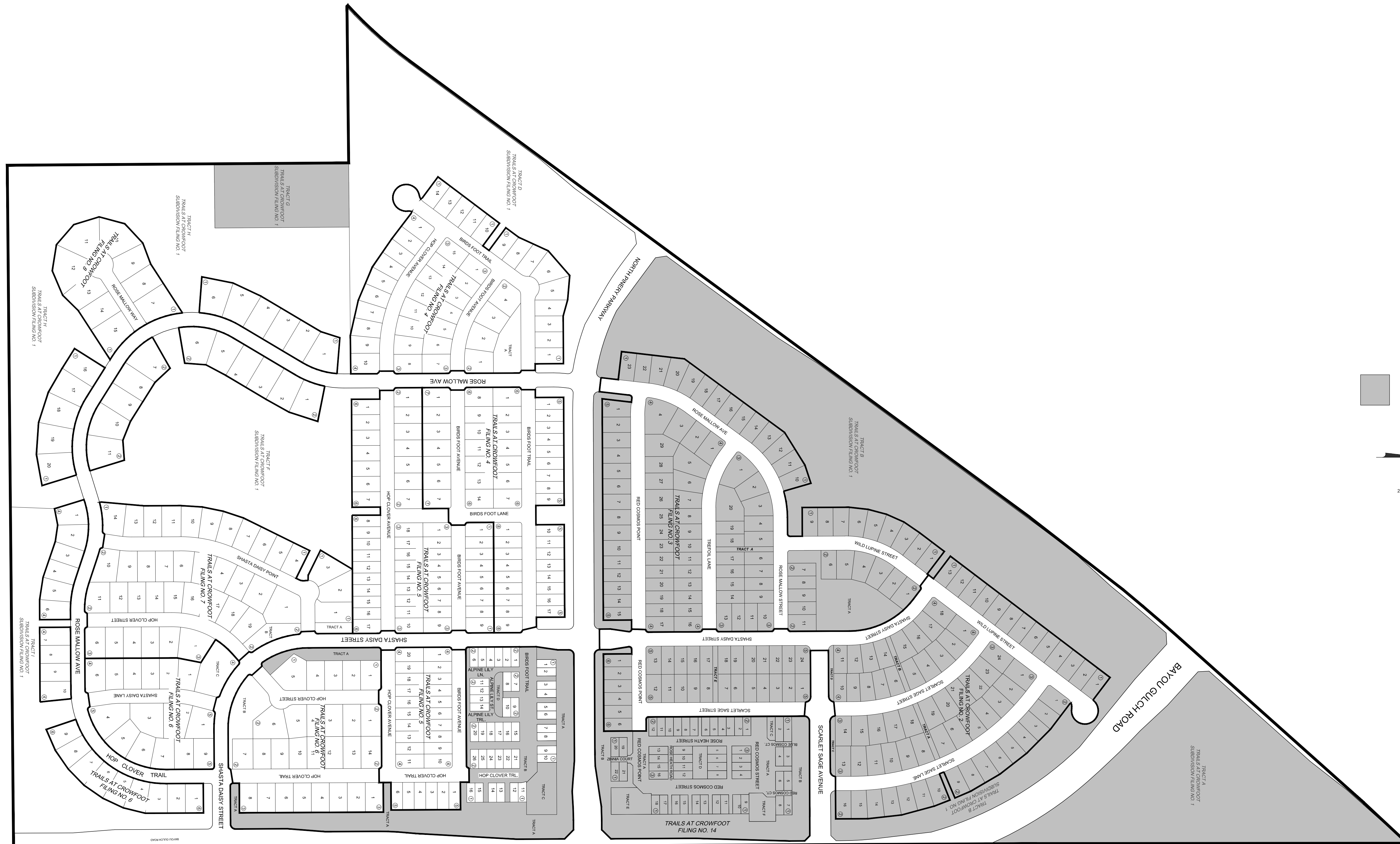

AREAS INCLUDED IN METRO DISTRICT NO. 1

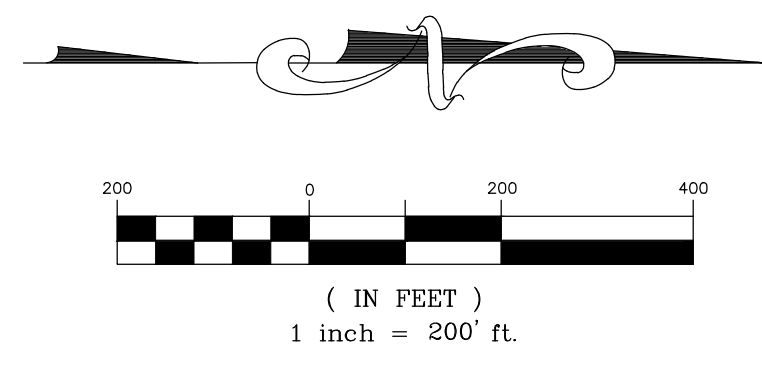

**Westwood**

10333 E DRY CREEK RD.  
SUITE 240  
ENGLEWOOD, CO 80112  
TEL: 720.482.9526

Westwoodsps.com  
Westwood Professional Services, Inc.