

WILLIAM P. ANKELE, JR.  
JENNIFER GRUBER TANAKA  
CLINT C. WALDRON  
KRISTIN BOWERS TOMPKINS  
ROBERT G. ROGERS

OF COUNSEL:  
KRISTEN D. BEAR  
BLAIR M. DICKHONER



SEAN ALLEN  
ZACHARY P. WHITE  
CASEY K. LEKAHAL  
TRISHA K. HARRIS  
HEATHER L. HARTUNG  
MEGAN J. MURPHY  
EVE M. GRINA  
JENNIFER F. KEMP  
ALLISON C. FOGG

December 21, 2018

**VIA ELECTRONIC SUBMISSION  
AND ELECTRONIC MAIL**

Division of Local Government

Douglas County Clerk & Recorder  
recording@douglas.co.us

Douglas County Assessor  
hkellogg@douglas.co.us

**Re: Castle Oaks Metropolitan District (LGID#: 18124)  
Map Filing Pursuant to §32-1-306, C.R.S. – No Change in Boundaries**

To Whom It May Concern:

Section 32-1-306, C.R.S., requires special districts to provide a current, accurate map of their boundaries to the Division of Local Government (the “Division”), County Clerk and Recorder and County Assessor by January 1 of each year. This letter is to inform you that the map that is currently on file with your office for the above-referenced District is the most current and accurate map. A copy of the current map is attached for your convenience.

Should you have any questions, please do not hesitate to contact me.

Sincerely,

WHITE BEAR ANKELE TANAKA & WALDRON  
Attorneys at Law

Hayley M. Budzinski  
Paralegal

Attachment

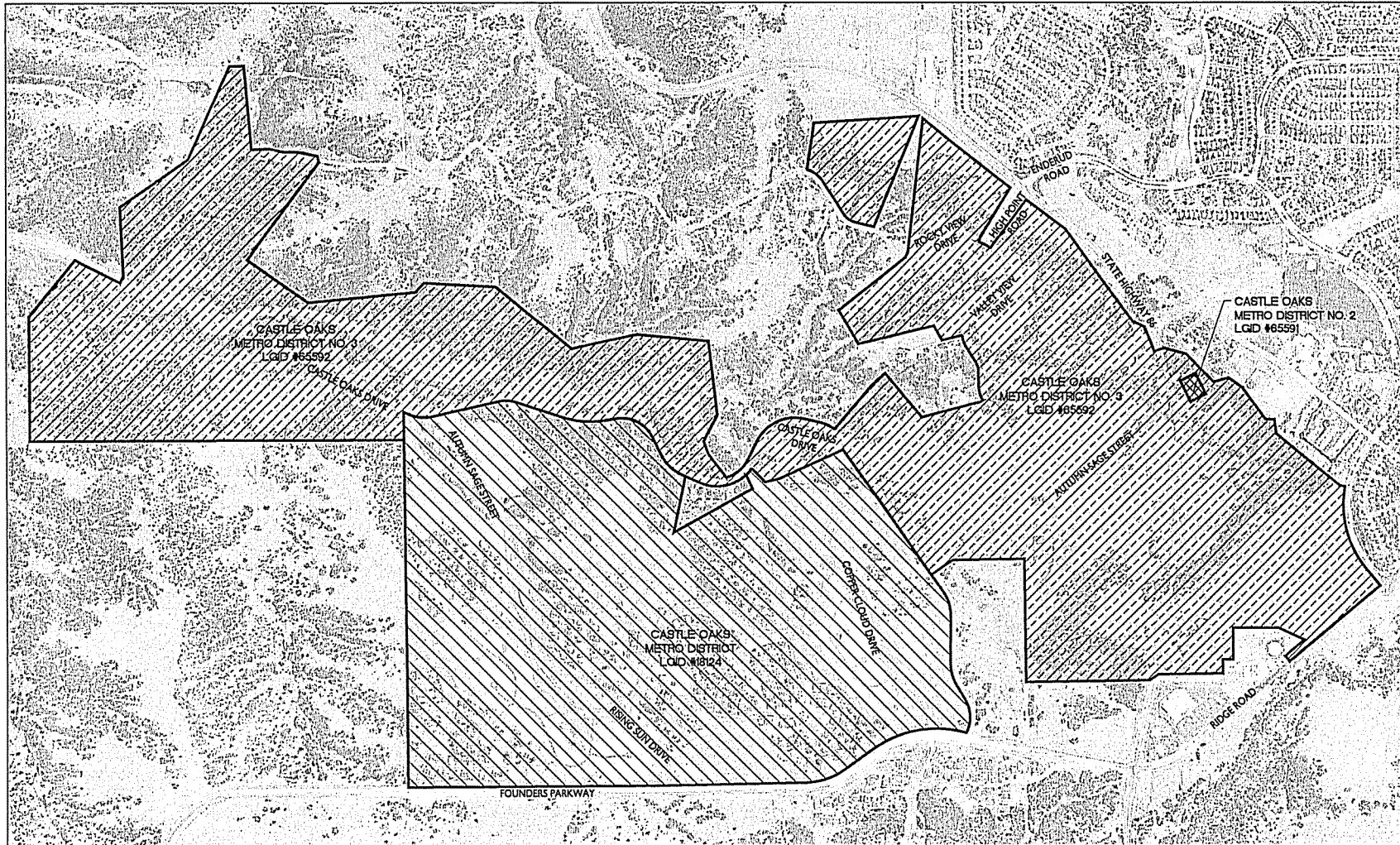

**LEGEND**

|  |   |
|--|---|
|  | METRO DISTRICT 1<br>LGID # 18124<br>AREA - 451.70 ACRES |
|  | METRO DISTRICT 2<br>LGID # 65591<br>AREA - 1.00 ACRE    |
|  | METRO DISTRICT 3<br>LGID # 65592<br>AREA - 718.88 ACRES |

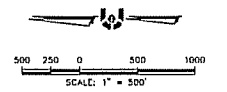

TERRAIN METRO DISTRICT MAP  
DATE: OCTOBER 30, 2015  
CORE PROJ. 14-001

CASTLE OAKS METROPOLITAN DISTRICT (LGID#18124)  
CASTLE OAKS METROPOLITAN DISTRICT NO. 2 (LGID#65591)  
CASTLE OAKS METROPOLITAN DISTRICT NO. 3 (LGID#65592)

