

WILLIAM P. ANKELE, JR.
JENNIFER GRUBER TANAKA
CLINT C. WALDRON
KRISTIN BOWERS TOMPKINS
ROBERT G. ROGERS

OF COUNSEL:
KRISTEN D. BEAR
BLAIR M. DICKHONER



SEAN ALLEN
ZACHARY P. WHITE
CASEY K. LEKAHAL
TRISHA K. HARRIS
HEATHER L. HARTUNG
MEGAN J. MURPHY
EVE M. GRINA
JENNIFER F. KEMP
ALLISON C. FOGG

December 20, 2018

**VIA ELECTRONIC SUBMISSION
AND ELECTRONIC MAIL**

Division of Local Government
via e-filing portal

Douglas County Clerk & Recorder
recording@douglas.co.us

Douglas County Assessor
assessors@douglas.co.us

**Re: Reata Ridge Village Metropolitan District No. 1 (LGID#:66658)
Map Filing Pursuant to §32-1-306, C.R.S. – Change in Boundaries**

To Whom It May Concern:

Section 32-1-306, C.R.S., requires special districts to provide a current, accurate map of their boundaries to the Division of Local Government (the “Division”), County Clerk and Recorder and County Assessor by January 1 of each year. A copy of the updated map for the above-referenced District was electronically submitted on the Division’s website and is also enclosed for your convenience.

Should you have any questions, please do not hesitate to contact me.

Sincerely,

WHITE BEAR ANKELE TANAKA & WALDRON
Attorneys at Law

Paralegal

Attachment

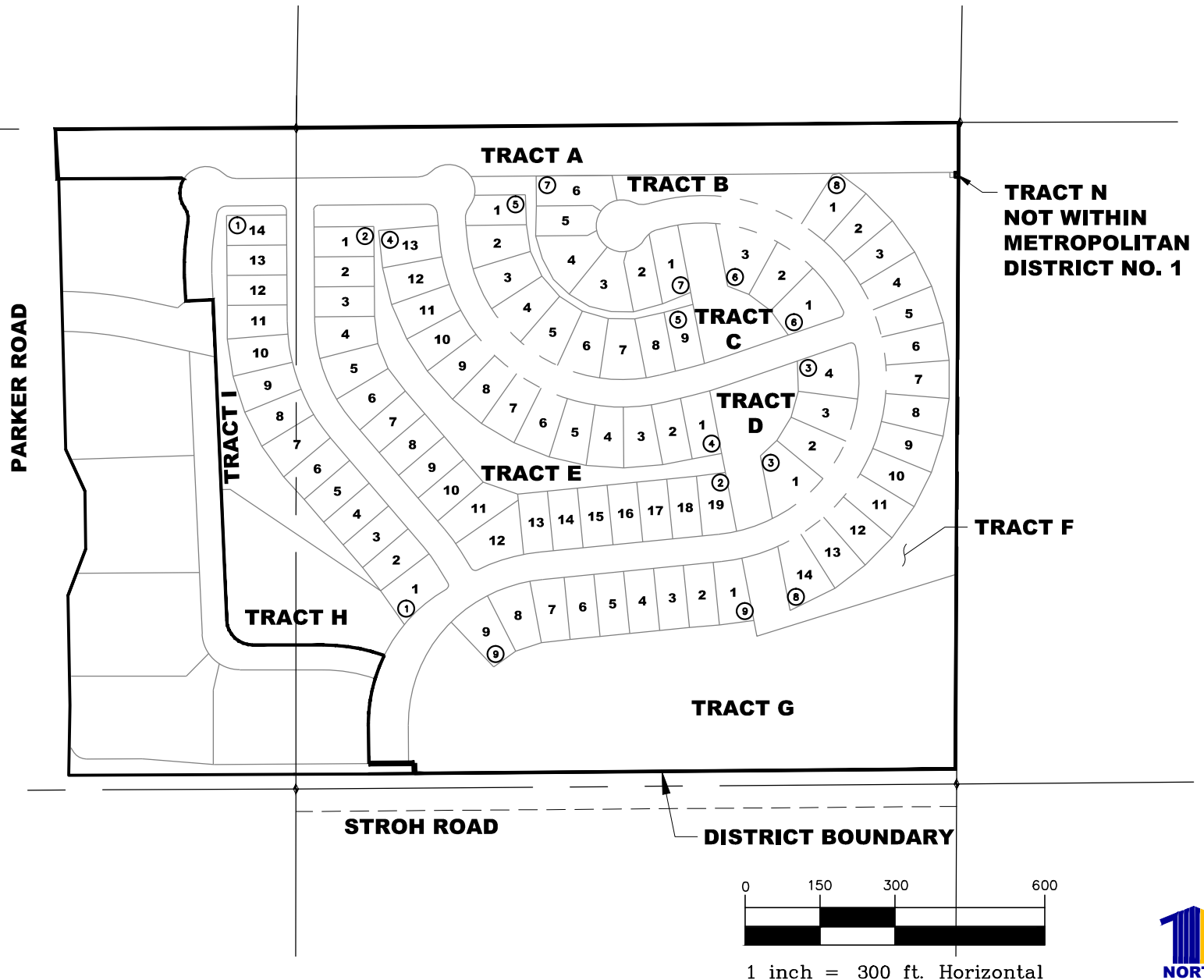

**TRACT N
NOT WITHIN
METROPOLITAN
DISTRICT NO. 1**

TRACT F

DISTRICT BOUNDARY

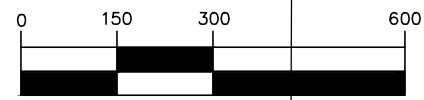

1 inch = 300 ft. Horizontal



Calibre Engineering, Inc.
 9090 South Ridgeline Boulevard, Suite 105
 Highlands Ranch, CO 80129 (303) 730-0434
 www.calibre-engineering.com
 Construction Management Civil Engineering Surveying

REATA RIDGE VILLAGE
METROPOLITAN DISTRICT NO.1 (RESIDENTIAL DISTRICT)
BOUNDARY MAP
IMPROVEMENTS EXHIBIT

SHEET

SCALE: 1" = 300'

DATE:
MARCH 26, 2018