



December 16, 2022

Division of Local Government
1313 Sherman Street, Room 521
Denver, CO 80203

Douglas County Assessor
301 Wilcox Street
Castle Rock, CO 80104

Douglas County Clerk & Recorder
301 Wilcox Street
Castle Rock, CO 80104

Re: Current Boundary Map
Meadowlark Metropolitan District (LGID 67101)

To Whom It May Concern:

Pursuant to Section 32-1-306, C.R.S., our office is notifying you that the boundaries of Meadowlark Metropolitan District did not change during 2022, and the map showing the current boundaries of the District is on file with your office.

Please feel free to contact our office if you have any questions or concerns regarding this matter.

Sincerely,

/s/ Nikolas Wagner

District Manager

Via e-mail: Douglas County Assessor, assessors@douglas.co.us
Douglas County Clerk & Recorder, clerk@douglas.co.us

Via e-filing portal: Division of Local Government

2619 Canton Court, Suite A
Fort Collins, CO 80525
P : 970-484-0101
F : 970-300-4682

DISTRICT BOUNDARY MAP

LOCATED IN PORTIONS OF SECTION 3 & 4,
TOWNSHIP 7 SOUTH, RANGE 66 WEST OF THE SIXTH PRINCIPAL MERIDIAN,
COUNTY OF DOUGLAS, STATE OF COLORADO

SHEET 1 OF 1

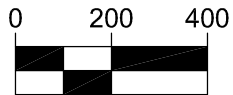
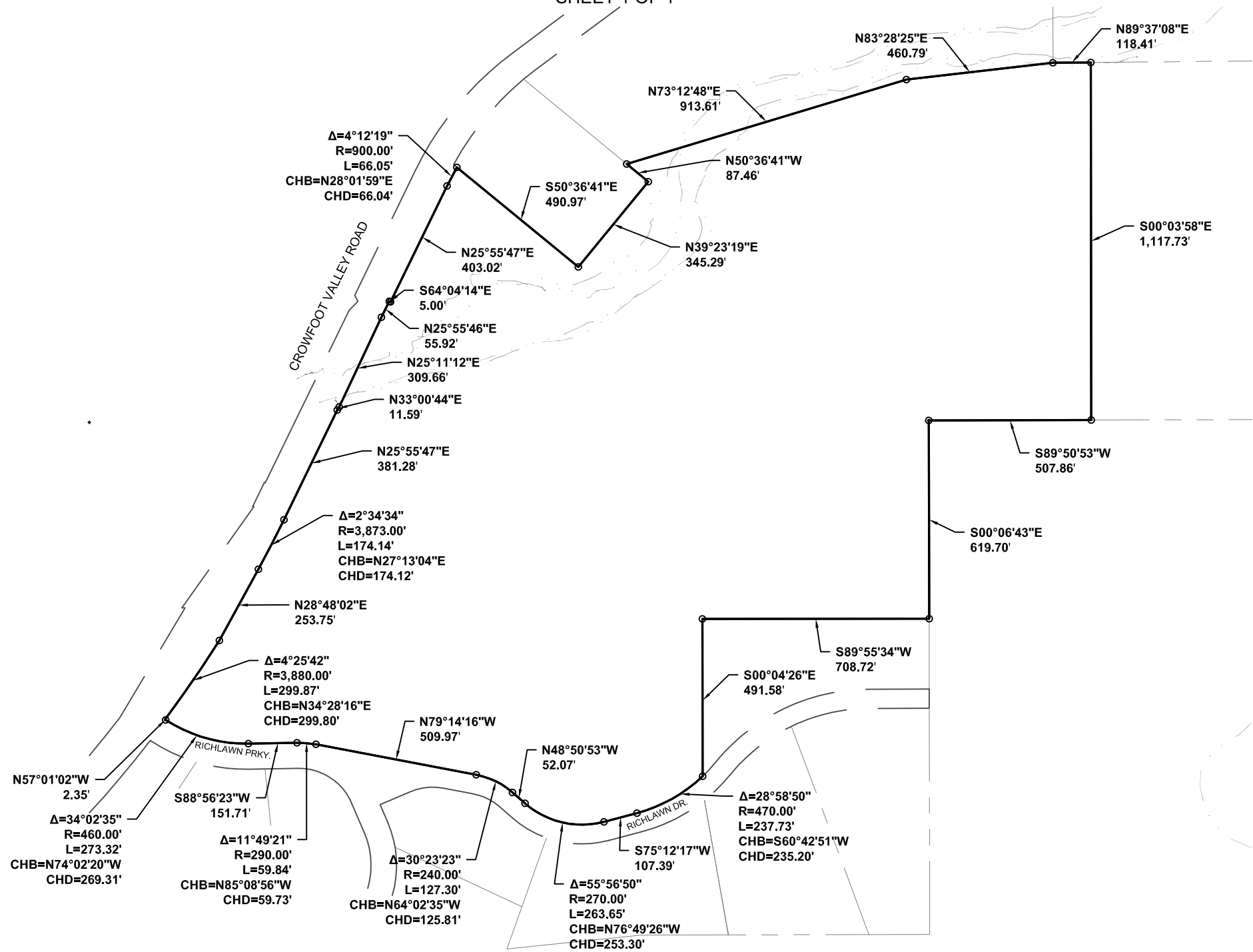

SCALE: 1" = 400'
ORIGINAL GRAPHIC SCALE

990 south broadway
suite 230
denver, co 80209
p 303.561.3333
waremalcomb.com

WARE MALCOMB
CIVIL ENGINEERING & SURVEYING

MEADOWLARK
DISTRICT BOUNDARY MAP

NO.	DATE	REMARKS

JOB NO.:	15030
PA / PM:	GDB
DRAWN BY:	GDB
DATE:	5/11/2018

SHEET
EX-1
Sheet 1 of 1