

GARY R. WHITE  
 KRISTEN D. BEAR  
 WILLIAM P. ANKELE, JR.  
 JENNIFER GRUBER TANAKA  
 CLINT C. WALDRON  
 KRISTIN BOWERS TOMPKINS  
 ROBERT G. ROGERS

OF COUNSEL:  
 BLAIR M. DICKHONER



SEAN ALLEN  
 ZACHARY P. WHITE  
 CASEY K. LEKAHAL  
 TRISHA K. HARRIS  
 HEATHER L. HARTUNG  
 MEGAN J. MURPHY  
 KRISTIN J. SCHLEDORN  
 SILVIA FEJKA  
 JOHN R. SHERMAN  
 BRAD NEIMAN

December 27, 2017

**VIA ELECTRONIC SUBMISSION  
 AND ELECTRONIC MAIL**

Division of Local Government  
*E-filed via [www.dola.colorado.gov/e-filing](http://www.dola.colorado.gov/e-filing)*

Douglas County Clerk & Recorder  
[recording@douglas.co.us](mailto:recording@douglas.co.us)

Douglas County Assessor  
[assessors@douglas.co.us](mailto:assessors@douglas.co.us)

**Re: Hess Ranch Metropolitan District No. 1 (LGID#: 66686)  
 Map Filing Pursuant to §32-1-306, C.R.S. – No Change in Boundaries**

To Whom It May Concern:

Section 32-1-306, C.R.S., requires special districts to provide a current, accurate map of their boundaries to the Division of Local Government, County Clerk and Recorder and County Assessor by January 1 of each year. This letter is to inform you that the map that is currently on file with your office for the above-referenced District is the most current and accurate map. A copy of the current map is attached for your convenience.

Should you have any questions, please do not hesitate to contact me.

Sincerely,

WHITE BEAR ANKELE TANAKA & WALDRON  
 Attorneys at Law

Hayley M. Budzinski, Paralegal

Attachment

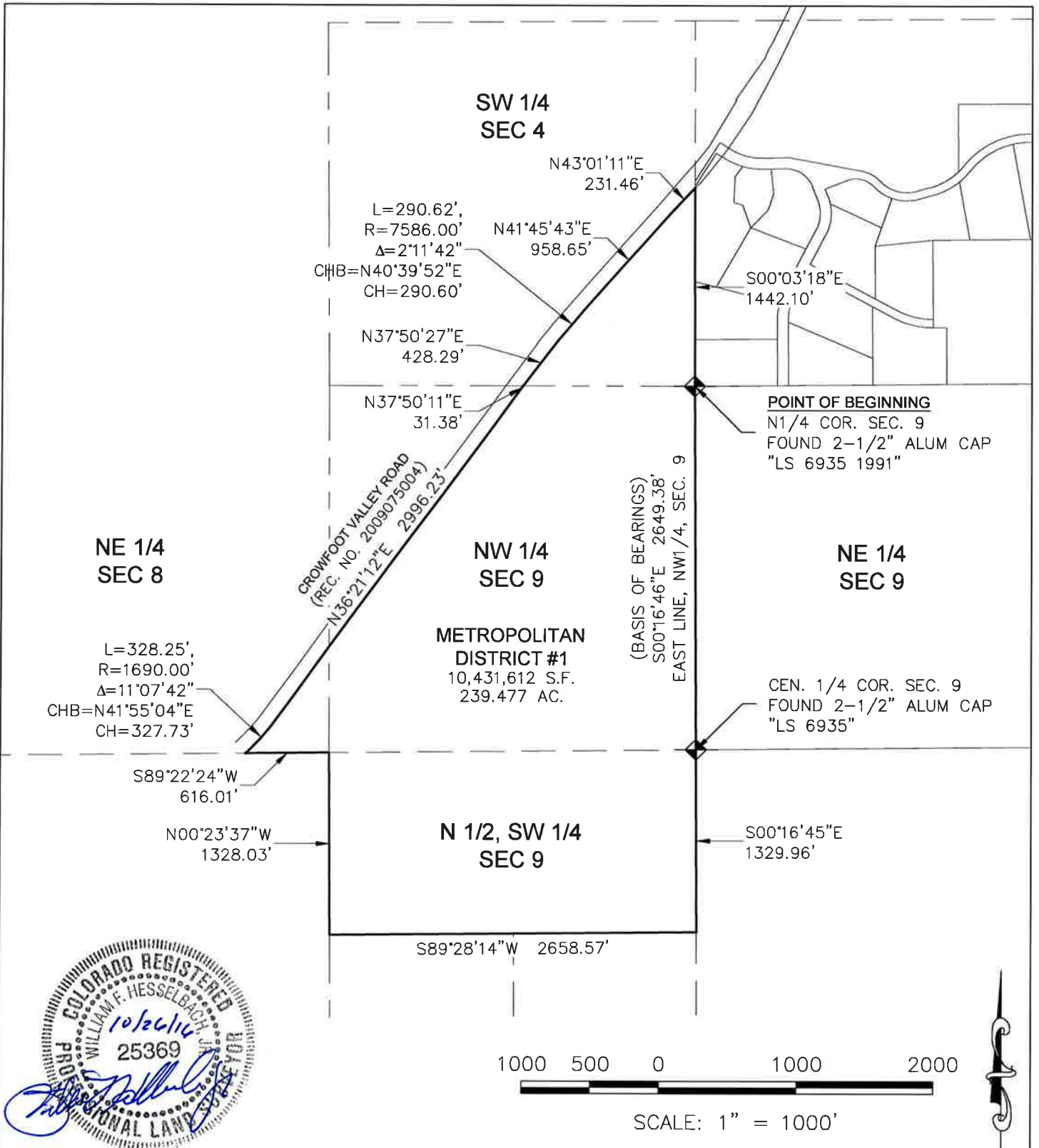

THE ABOVE DESCRIBED EASEMENTS CONTAIN 10,431,612 SQUARE FEET OR (239.477 ACRES) MORE OR LESS.  
 This illustration does not represent a monumented survey. It is intended only to depict the attached legal description.

<p align="center"><b>HESS RANCH</b>  <b>METROPOLITAN DISTRICT NO. 1</b>          LGID#: 66686</p>	 <p>10333 E. Dry Creek Rd.          Suite 240          Englewood, CO 80111          Tel: (720) 482-9526          Fax: (720) 482-9546</p>
<p align="center"><b>DOUGLAS COUNTY, COLORADO</b></p>	<p align="center">SHEET 1 OF 1      DATE: OCTOBER 26, 2016</p>