

GARY R. WHITE
KRISTEN D. BEAR
WILLIAM P. ANKELE, JR.
JENNIFER GRUBER TANAKA
CLINT C. WALDRON
KRISTIN BOWERS TOMPKINS
ROBERT G. ROGERS

OF COUNSEL:
BLAIR M. DICKHONER



SEAN ALLEN
ZACHARY P. WHITE
CASEY K. LEKAHAL
TRISHA K. HARRIS
HEATHER L. HARTUNG
MEGAN J. MURPHY
KRISTIN J. SCHLEDORN
SILVIA FEJKA
JOHN R. SHERMAN
BRAD NEIMAN

December 27, 2017

**VIA ELECTRONIC SUBMISSION
AND ELECTRONIC MAIL**

Division of Local Government
E-filed via www.dola.colorado.gov/e-filing

Douglas County Clerk & Recorder
recording@douglas.co.us

Douglas County Assessor
assessors@douglas.co.us

**Re: Castle Oaks Metropolitan District (LGID#: 18124)
Map Filing Pursuant to §32-1-306, C.R.S. – No Change in Boundaries**

To Whom It May Concern:

Section 32-1-306, C.R.S., requires special districts to provide a current, accurate map of their boundaries to the Division of Local Government, County Clerk and Recorder and County Assessor by January 1 of each year. This letter is to inform you that the map that is currently on file with your office for the above-referenced District is the most current and accurate map. A copy of the current map is attached for your convenience.

Should you have any questions, please do not hesitate to contact me.

Sincerely,



WHITE BEAR ANKELE TANAKA & WALDRON
Attorneys at Law

Hayley M. Budzinski, Paralegal

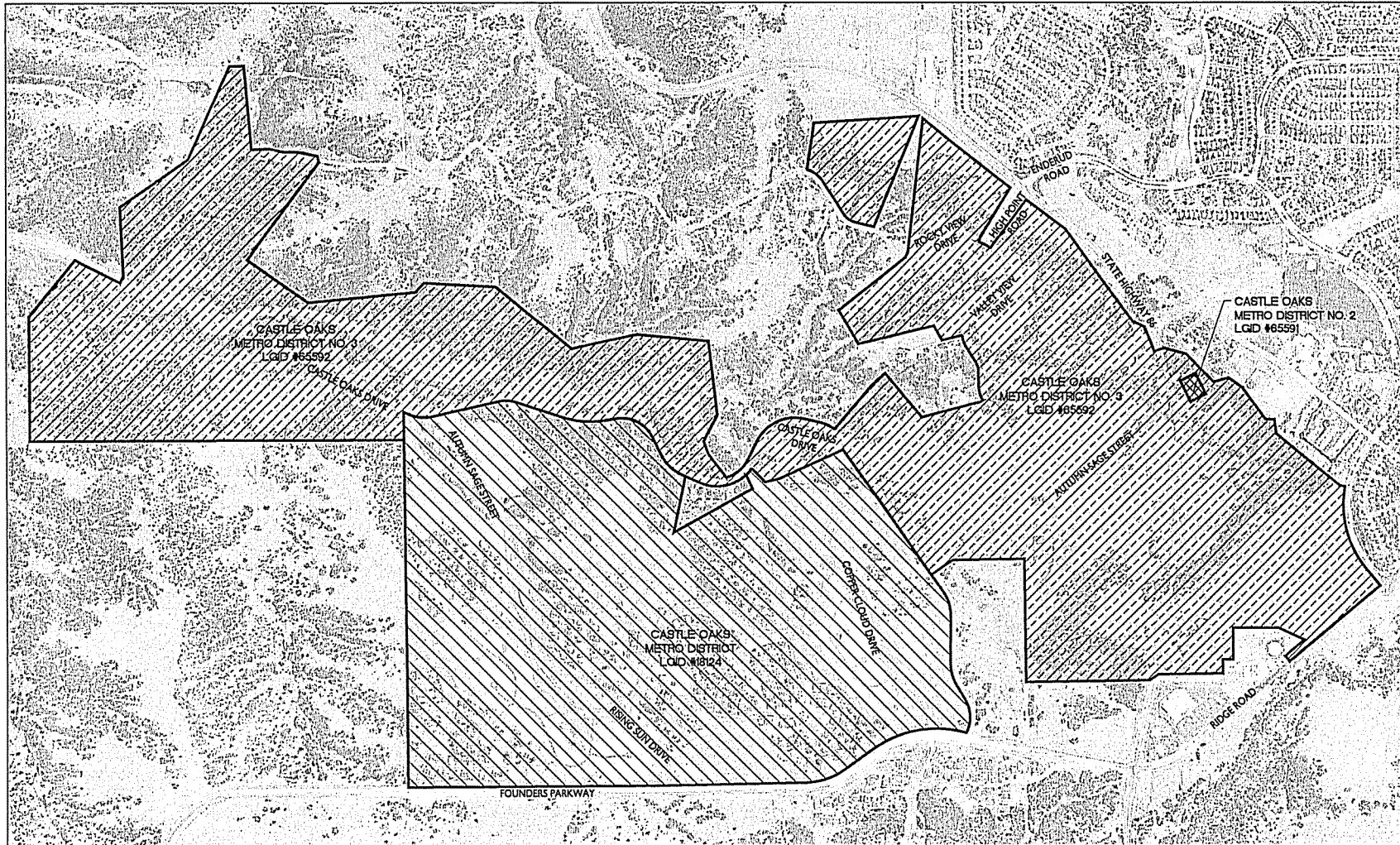
Attachment



LEGEND

-  METRO DISTRICT 1
LGID # 18124
AREA - 451.70 ACRES
-  METRO DISTRICT 2
LGID # 65591
AREA - 1.00 ACRE
-  METRO DISTRICT 3
LGID # 65592
AREA - 718.88 ACRES



500 250 0 500 1000
SCALE: 1" = 500'

CASTLE OAKS METROPOLITAN DISTRICT (LGID#18124)
 CASTLE OAKS METROPOLITAN DISTRICT NO. 2 (LGID#65591)
 CASTLE OAKS METROPOLITAN DISTRICT NO. 3 (LGID#65592)

TERRAIN METRO DISTRICT MAP
 DATE: OCTOBER 30, 2015
 CORE PROJ. 14-001

