

GARY R. WHITE  
KRISTEN D. BEAR  
WILLIAM P. ANKELE, JR.  
JENNIFER GRUBER TANAKA  
CLINT C. WALDRON  
KRISTIN BOWERS TOMPKINS  
ROBERT G. ROGERS

OF COUNSEL:  
BLAIR M. DICKHONER



SEAN ALLEN  
ZACHARY P. WHITE  
CASEY K. LEKAHAL  
TRISHA K. HARRIS  
HEATHER L. HARTUNG  
MEGAN J. MURPHY  
KRISTIN J. SCHLEDORN  
SILVIA FEJKA  
BRAD NEIMAN

December 18, 2017

**VIA ELECTRONIC SUBMISSION  
AND ELECTRONIC MAIL**

Division of Local Government  
*E-filed via [www.dola.colorado.gov/e-filing](http://www.dola.colorado.gov/e-filing)*

Douglas County Clerk & Recorder  
[recording@douglas.co.us](mailto:recording@douglas.co.us)

Douglas County Assessor  
[assessors@douglas.co.us](mailto:assessors@douglas.co.us)

**Re: Promenade at Castle Rock Metropolitan District No. 3 (LGID#: 66527)  
Map Filing Pursuant to §32-1-306, C.R.S. – No Change in Boundaries**

To Whom It May Concern:

Section 32-1-306, C.R.S., requires special districts to provide a current, accurate map of their boundaries to the Division of Local Government, County Clerk and Recorder and County Assessor by January 1 of each year. This letter is to inform you that the map that is currently on file with your office for the above-referenced District is the most current and accurate map. A copy of the current map is attached for your convenience.

Should you have any questions, please do not hesitate to contact me.

Sincerely,

WHITE BEAR ANKELE TANAKA & WALDRON  
Attorneys at Law

Allison L. Hanson, Paralegal

Attachment

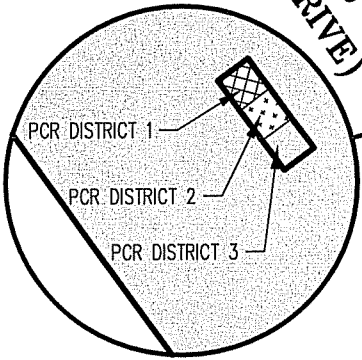
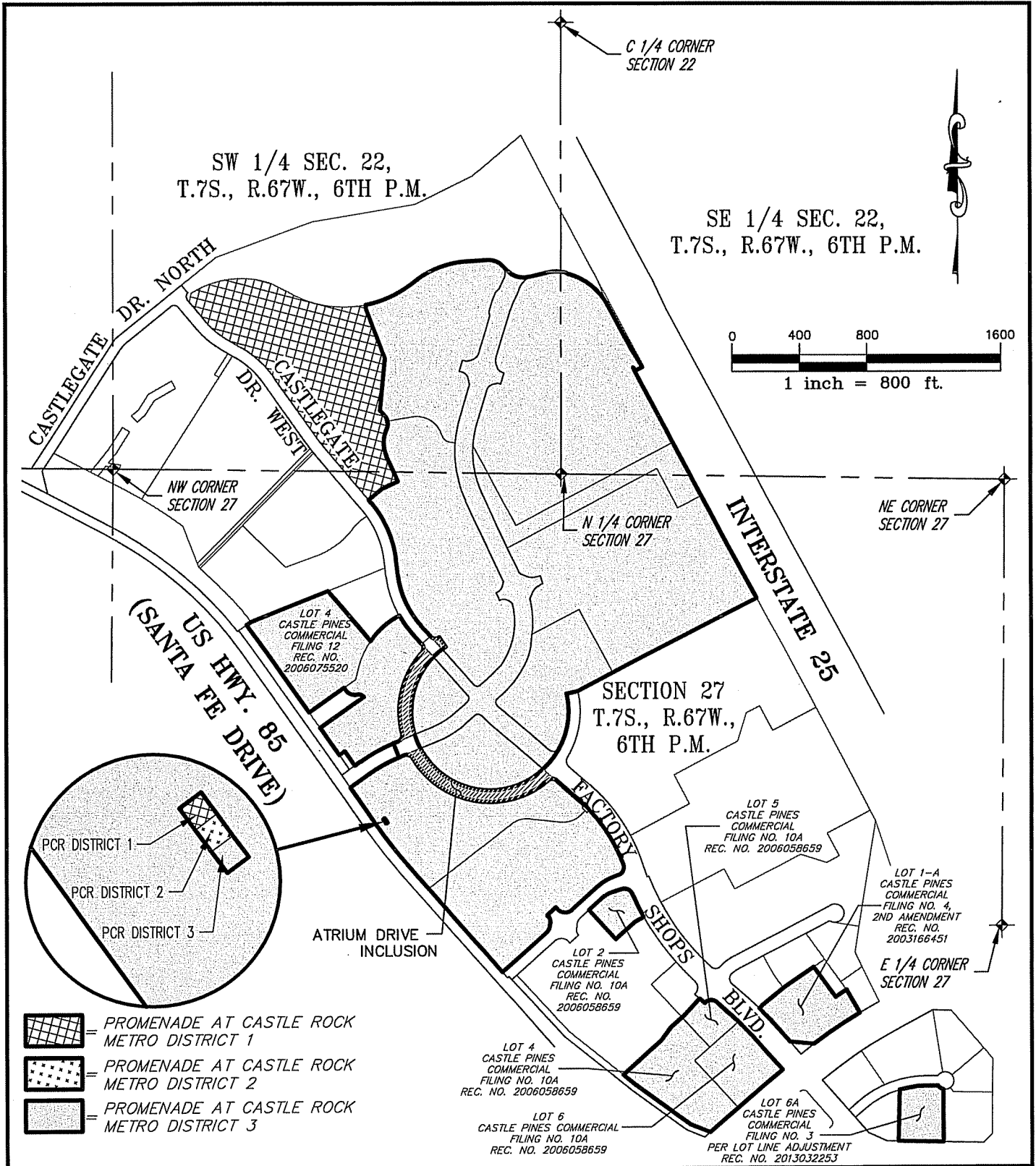

- = PROMENADE AT CASTLE ROCK METRO DISTRICT 1
- = PROMENADE AT CASTLE ROCK METRO DISTRICT 2
- = PROMENADE AT CASTLE ROCK METRO DISTRICT 3

PCR = PROMENADE AT CASTLE ROCK

**AZTEC**  
CONSULTANTS, INC.

300 East Mineral Ave,  
Suite 1  
Littleton, Colorado 80122  
Phone: (303)713-1898  
Fax: (303)713-1897  
www.aztecconsultants.com

JOB NUMBER: 93914-01

**EXHIBIT**  
PROMENADE AT CASTLE ROCK METRO. DISTRICTS 1, 2 & 3  
DOUGLAS COUNTY, COLORADO

DATE: 2015-02-13

SHT 1 OF 1