



ICENOGLE SEAVER POGUE

July 12, 2017

VIA CERTIFIED MAIL RETURN RECEIPT REQUESTED

Douglas County Assessor
301 Wilcox Street
Castle Rock, Colorado 80104

Douglas County Clerk and Recorder
301 Wilcox Street
Castle Rock, Colorado 80104

Re: Remuda Ranch Metropolitan District – Return to Active Status Map Filing

To Whom It May Concern:

Sections 32-1-104(1)(3)(b) and 32-1-306, Colorado Revised Statutes, require special districts to provide current, accurate maps of their boundaries to the Division, Assessor, and Clerk and Recorder following their return to active status. This letter is being sent in accordance with those statutes to inform you that the above-named District has returned to active status, and a map of the current District boundaries is enclosed herewith.

If you have any questions or require further information, please do not hesitate to contact our office.

Sincerely,

ICENOGLE SEAVER POGUE
A Professional Corporation

Shannon F. Smith

Enclosures

cc: Division of Local Government (*via e-filing portal*)
Tamara K. Seaver
Jennifer L. Ivey

Shannon F. Smith | SSmith@isp-law.com | Direct 303.867.3012

4725 S. Monaco St., Suite 225 | Denver, CO 80237 | 303.292.9100 | fax 303.292.9101 | www.isp-law.com



DAVID E. ARCHER
& ASSOCIATES, INC.
REGISTERED LAND SURVEYOR
105 WILCOX ST.
CASTLE ROCK, CO 80104
PHONE 688-4642

SCALE: 1"=1000'

DATE: 7-14-08

● = Property Corners

REVISIONS



EXHIBIT C

SEE SHEET 1 OF 2

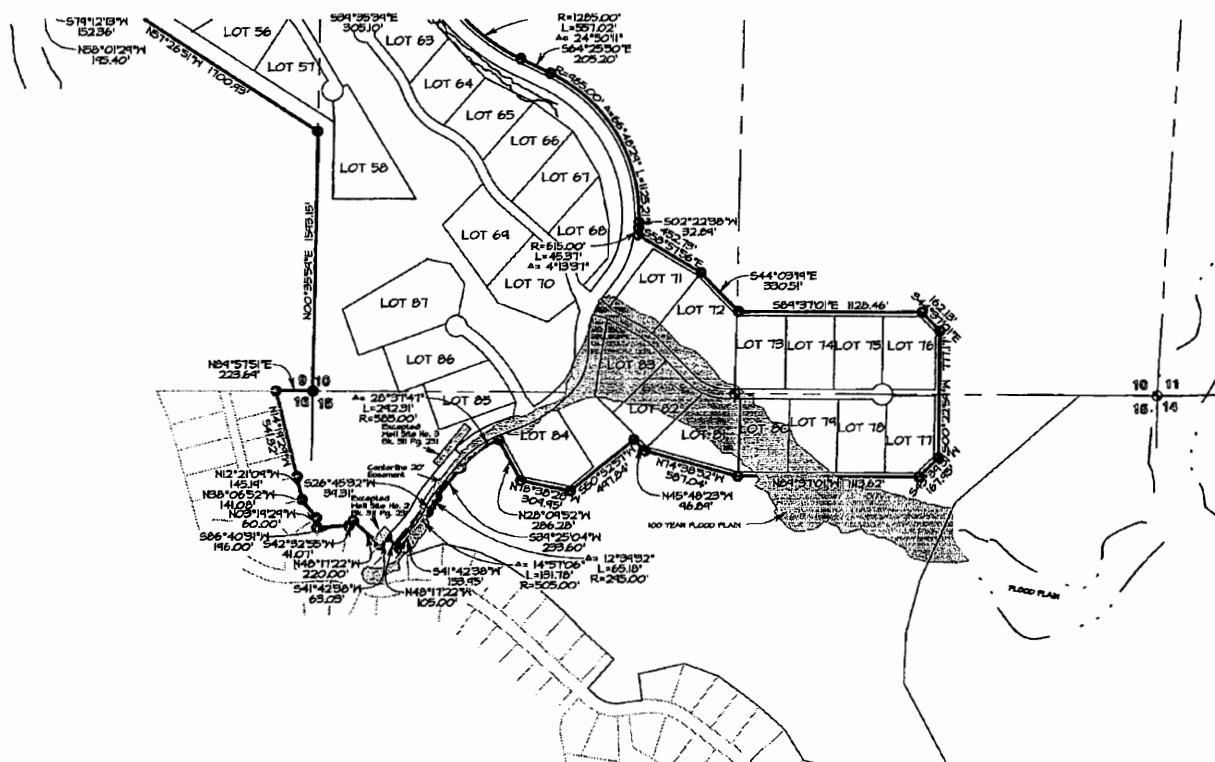



DAVID E. ARCHER
& ASSOCIATES, INC.
REGISTERED LAND SURVEYOR
105 WILCOX ST.
CASTLE ROCK, CO 80104
PHONE 688-4642

SCALE: 1"=1000'

DATE: 7-14-08

● = Property Corners

REVISIONS



EXHIBIT C

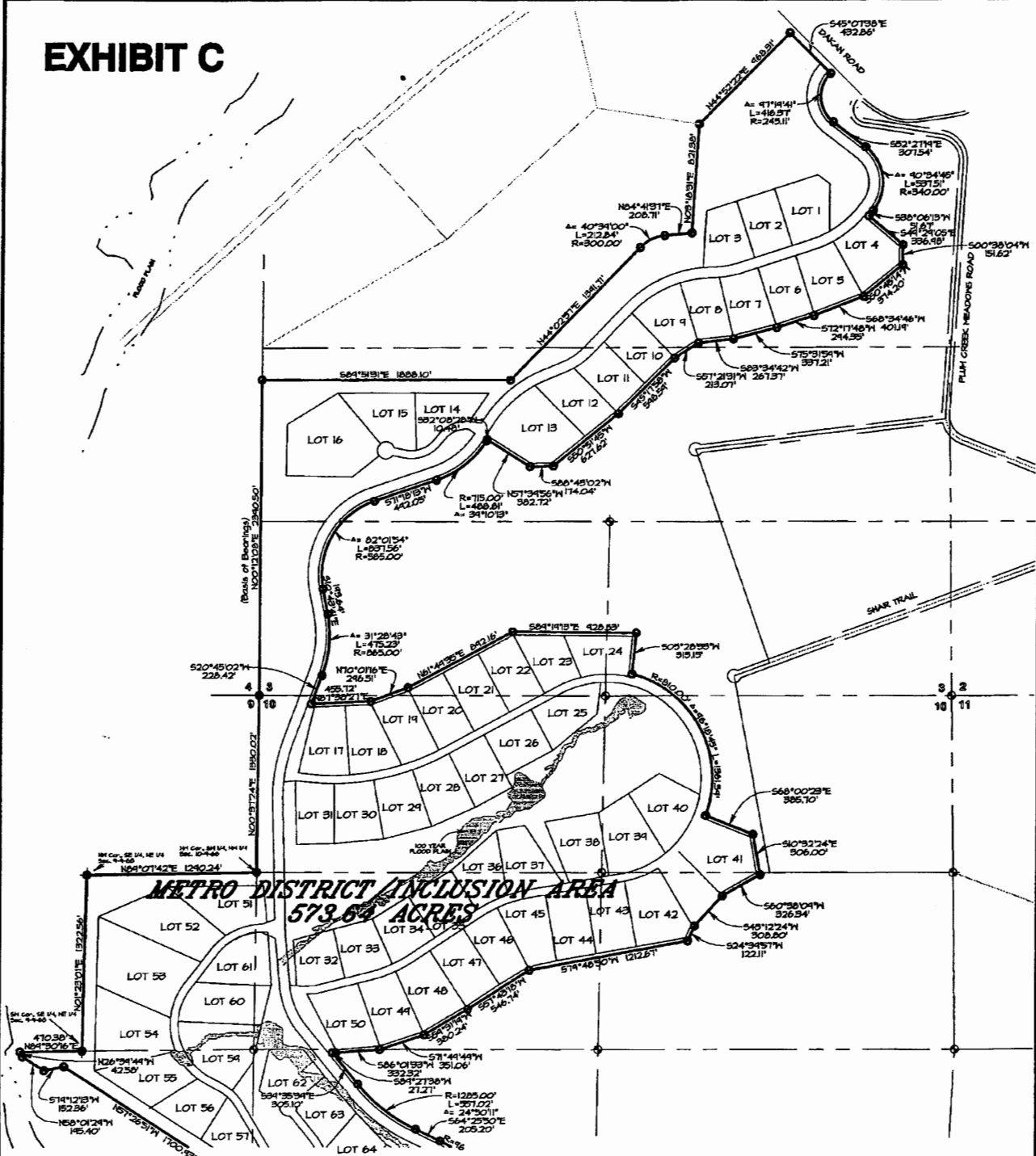

SEE SHEET 2 OF 2