

GARY R. WHITE  
KRISTEN D. BEAR  
WILLIAM P. ANKELE, JR.  
JENNIFER GRUBER TANAKA  
CLINT C. WALDRON  
KRISTIN BOWERS TOMPKINS  
ROBERT G. ROGERS

OF COUNSEL:  
GEORGE M. ROWLEY  
BLAIR M. DICKHONER



SEAN ALLEN  
NEIL RUTLEDGE  
ZACHARY P. WHITE  
MEGAN L. TAGGART  
CASEY K. LEKAHAL  
TRISHA K. HARRIS  
HEATHER L. HARTUNG  
MEGAN J. MURPHY  
AINSLEY E. BOCHNAK  
MARC D. SARMIENTO

December 21, 2016

**VIA ELECTRONIC SUBMISSION  
AND ELECTRONIC MAIL**

Division of Local Government

Douglas County Clerk & Recorder  
[elections@douglas.co.us](mailto:elections@douglas.co.us)  
[recording@douglas.co.us](mailto:recording@douglas.co.us)

Douglas County Assessor  
[assessors@douglas.co.us](mailto:assessors@douglas.co.us)

**Re: Hess Ranch Metropolitan District No. 2 (LGID#:66687)  
Map Filing Pursuant to §32-1-306, C.R.S. – Change in Boundaries**

To Whom It May Concern:

Section 32-1-306, C.R.S., requires special districts to provide a current, accurate map of their boundaries to the Division of Local Government (the “Division”), County Clerk and Recorder and County Assessor by January 1 of each year. A copy of the updated map for the above-referenced District was electronically submitted on the Division’s website and is also enclosed for your convenience.

Should you have any questions, please do not hesitate to contact me.

Sincerely,

WHITE BEAR ANKELE TANAKA & WALDRON  
Attorneys at Law

  
Ashley E. Frisbie  
Paralegal

Attachment

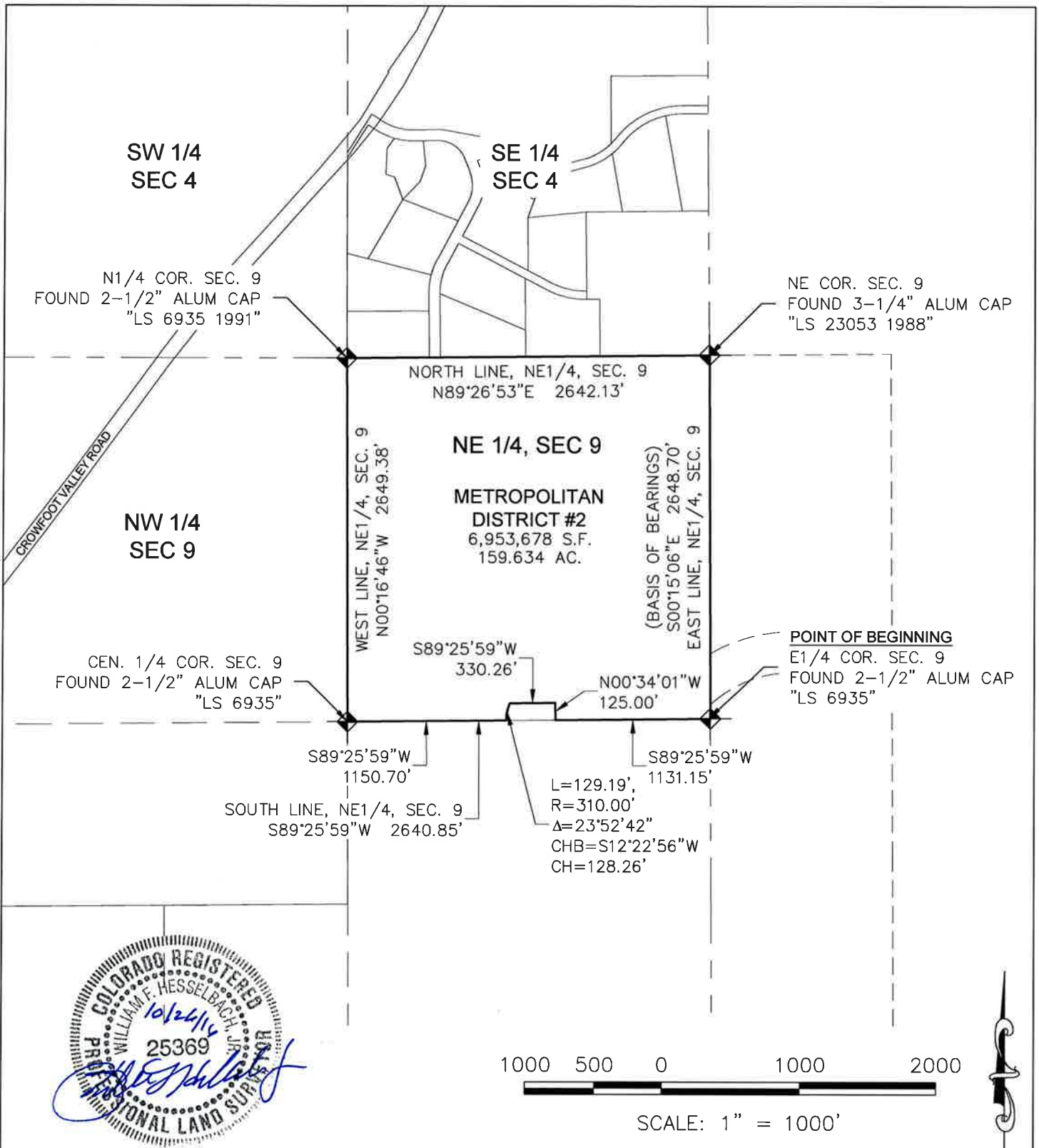

THE ABOVE DESCRIBED EASEMENTS CONTAIN 6,953,678 SQUARE FEET OR (159.634 ACRES) MORE OR LESS.  
This illustration does not represent a monumented survey. It is intended only to depict the attached legal description.

**HESS RANCH**  
**METROPOLITAN DISTRICT NO. 2**  
LGID#:66687

**DOUGLAS COUNTY, COLORADO**



10333 E. Dry Creek Rd.  
Suite 240  
Englewood, CO 80111  
Tel: (720) 482-9526  
Fax: (720) 482-9546