

GARY R. WHITE  
KRISTEN D. BEAR  
WILLIAM P. ANKELE, JR.  
JENNIFER GRUBER TANAKA  
CLINT C. WALDRON  
KRISTIN BOWERS TOMPKINS  
ROBERT G. ROGERS

OF COUNSEL:  
GEORGE M. ROWLEY  
BLAIR M. DICKHONER



SEAN ALLEN  
NEIL RUTLEDGE  
ZACHARY P. WHITE  
MEGAN L. TAGGART  
CASEY K. LEKAHAL  
TRISHA K. HARRIS  
HEATHER L. HARTUNG  
MEGAN J. MURPHY  
AINSLEY E. BOCHNIAK  
MARC D. SARMIENTO

December 19, 2016

**VIA ELECTRONIC SUBMISSION**  
**AND ELECTRONIC MAIL**

Division of Local Government  
*E-filed via [www.dola.colorado.gov/e-filing](http://www.dola.colorado.gov/e-filing)*

Douglas County Clerk & Recorder  
[recording@douglas.co.us](mailto:recording@douglas.co.us)  
[elections@douglas.co.us](mailto:elections@douglas.co.us)

Douglas County Assessor  
[assessors@douglas.co.us](mailto:assessors@douglas.co.us)

**Re: Crystal Valley Metropolitan District No. 1 (LGID#: 18081)**  
**Map Filing Pursuant to §32-1-306, C.R.S. - No Change in Boundaries**

To Whom It May Concern:

Section 32-1-306, C.R.S., requires special districts to provide a current, accurate map of their boundaries to the Division of Local Government, County Clerk and Recorder and County Assessor by January 1 of each year. This letter is to inform you that the map that is currently on file with your office for the above-referenced District is the most current and accurate map. A copy of the current map is attached for your convenience.

Should you have any questions, please do not hesitate to contact me.

Sincerely,

WHITE BEAR ANKELE TANAKA & WALDRON  
Attorneys at Law

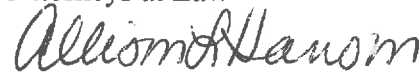
  
Allison L. Hanson  
Paralegal

Attachment  
0434.0024; 803054

# EXHIBIT

CRYSTAL VALLEY RANCH METROPOLITAN DISTRICT NO. 1 - #4200; NO. 2 = #4210  
A parcel of land being a portion of sections 19, & 30 Township 8 South, Range 66 West; and a portion of sections 23, 24, & 25 of Township 8 South, Range 67 West of the sixth Principal Meridian, Town of Castle Rock, Douglas County, State of Colorado

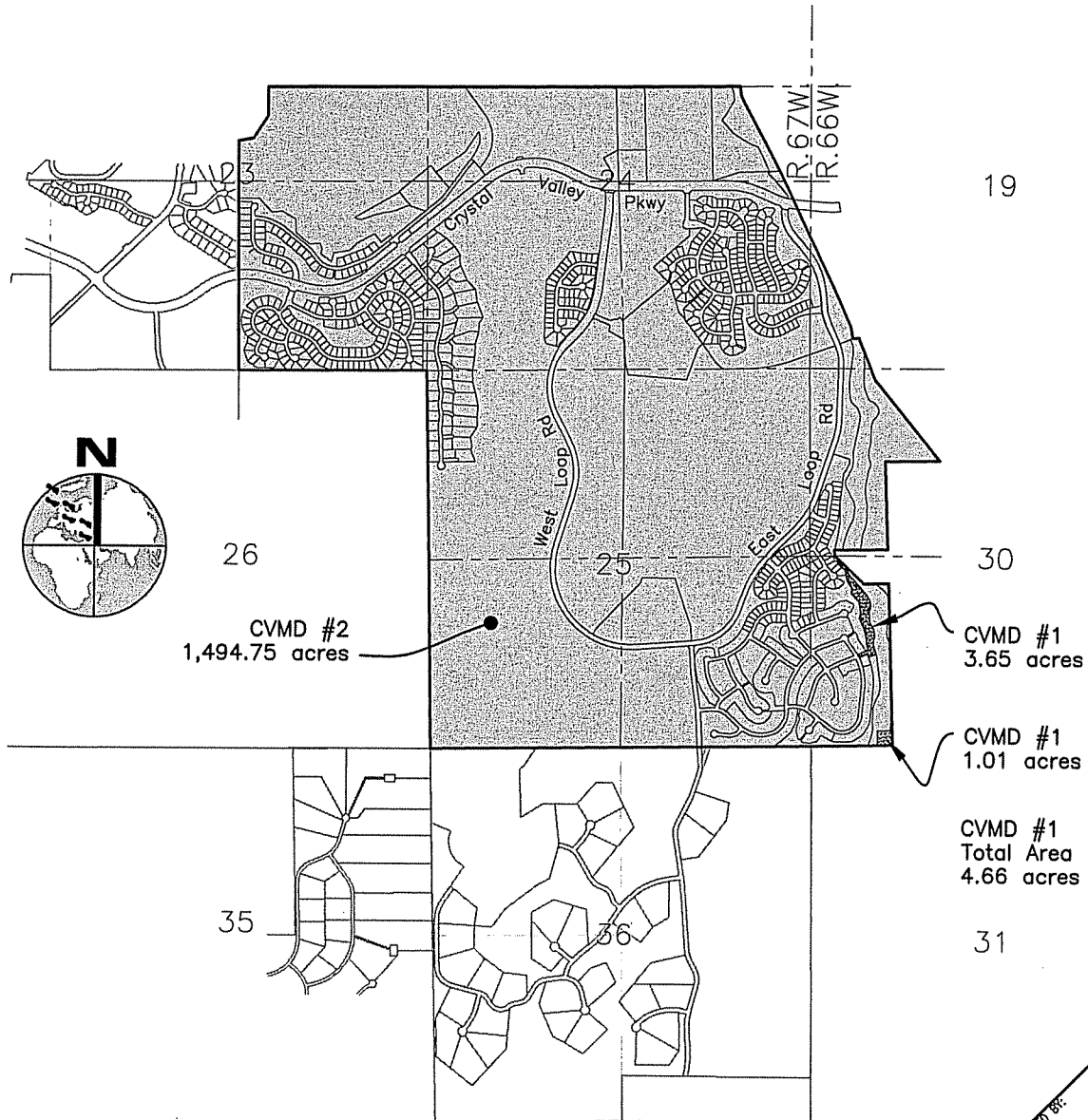

Contact:  
Kristen D. Bear  
WHITE, BEAR, & ANKELE  
Professional Corporation  
1805 Shea Center Drive, Suite 100  
Highlands Ranch, CO 80129

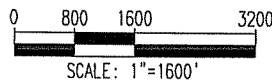

**Legacy Engineering Inc.**  
1633 Third Circle  
Castle Rock, CO 80104  
720.200.0277 v  
720.222.1020 f  
jull@legacyengineering.com  
www.legacyengineering.com

CRYSTAL VALLEY RANCH  
METRO DISTRICTS 1 & 2  
AREA GRAPHIC  
Revised 12-21-12

THE DEGS AND DESIGN INCORPORATED PERSON, AS AN INSTRUMENT OF  
PROFESSIONAL SERVICE ARE THE PROPERTY OF LEGACY ENGINEERING INC.  
AND ARE NOT TO BE USED FOR ANY OTHER PROJECT WITHOUT WRITTEN  
AUTHORIZATION OF LEGACY ENGINEERING INC.

SCALE OF DOCUMENT  
JOB NO: CVMD  
HORIZONTAL SCALE: 1" = 1600'  
VERTICAL SCALE: n/a

DESIGNED BY: JLM  
DRAWN BY: JLM  
CHECKED BY: JLM  
APPROVED BY: JLM

1 of 1