



Rose A. Vallesio  
Paralegal

303-858-1800  
rvallesio@wbapc.com

December 5, 2023

**VIA ELECTRONIC SUBMISSION  
AND ELECTRONIC MAIL**

Division of Local Government

Douglas County Clerk & Recorder  
[clerk@douglas.co.us](mailto:clerk@douglas.co.us)

Douglas County Assessor  
[assessors@douglas.co.us](mailto:assessors@douglas.co.us)

**Re: Reata Ridge Village Metropolitan District No. 2 (LGID#:66827)  
Map Filing Pursuant to §32-1-306, C.R.S. – No Change in Boundaries**

To Whom It May Concern:

Section 32-1-306, C.R.S., requires special districts to provide a current, accurate map of their boundaries to the Division of Local Government, County Clerk and Recorder and County Assessor by January 1 of each year. This letter is to inform you that the map that is currently on file with your office for the above-referenced District is the most current and accurate map. A copy of the current map is attached for your convenience.

Should you have any questions, please do not hesitate to contact me.

Sincerely,

WHITE BEAR ANKELE TANAKA & WALDRON  
Attorneys at Law

Rose A. Vallesio  
Paralegal

Attachment

P:\MDC\RRV\CADD\EXHIBITS\Metro District Exhibits.dwg, 3/22/2017 10:35:25 AM, LAIF, 1:1

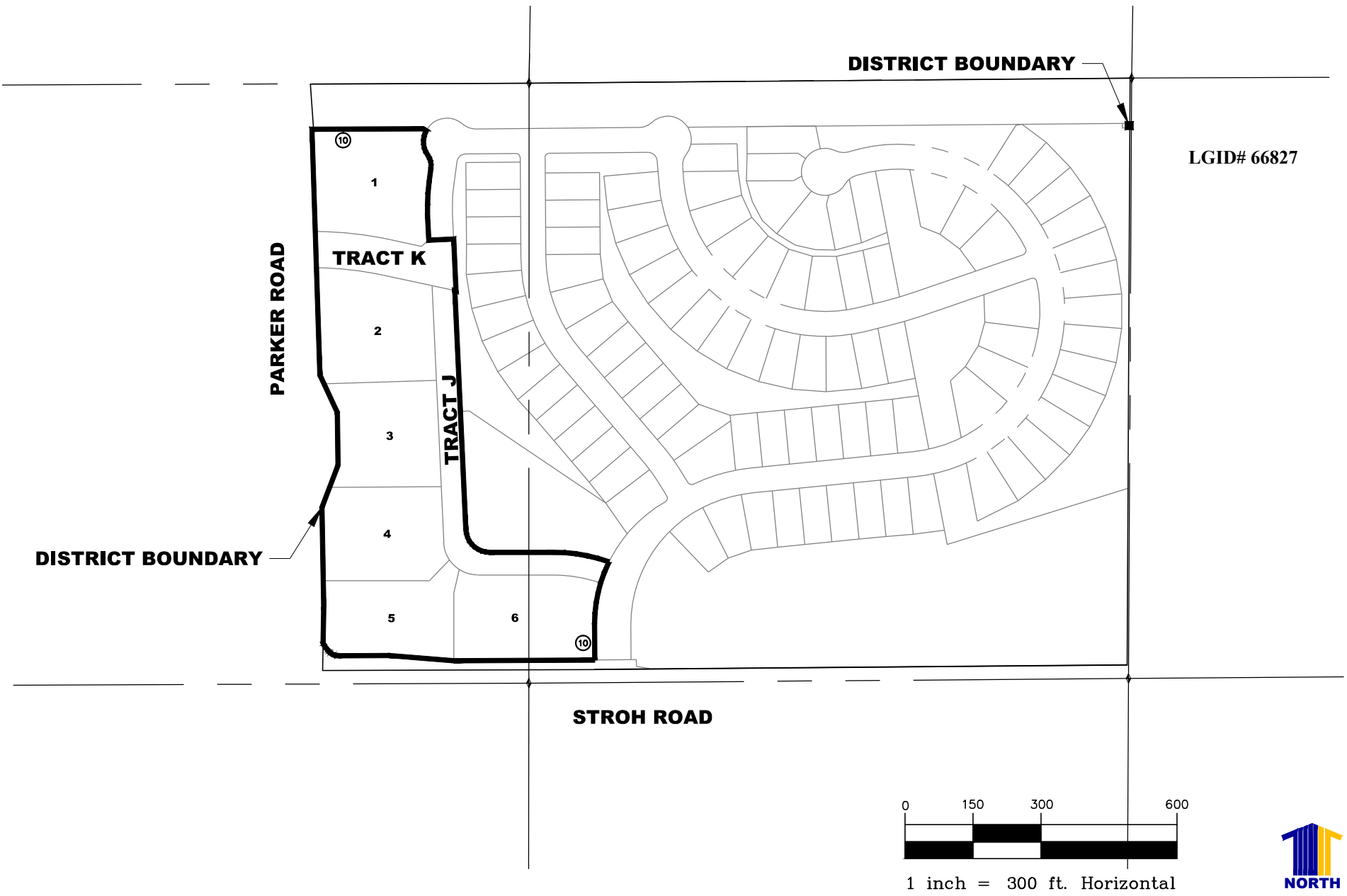

Calibre Engineering, Inc.  
9090 South Ridgeline Boulevard, Suite 105  
Highlands Ranch, CO 80129 (303) 730-0434  
www.calibre-engineering.com  
Construction Management Civil Engineering Surveying

**REATA RIDGE VILLAGE**  
**METROPOLITAN DISTRICT NO. 2 (COMMERCIAL DISTRICT)**  
**BOUNDARY MAP**

SCALE: 1" = 300'  
DATE: MARCH 22, 2017

