



Tiffany L. McDaniel
Paralegal

303-858-1800
tmcDaniel@wbapc.com

December 17, 2024

**VIA ELECTRONIC SUBMISSION
AND ELECTRONIC MAIL**

Division of Local Government
E-filed via www.dola.colorado.gov/e-filing

Douglas County Assessor
301 Wilcox Street
Castle Rock, CO 80104
assessors@douglas.co.us

Douglas County Clerk And Recorder
301 Wilcox Street
Castle Rock, CO 80104
clerk@douglas.co.us

**Re: Anthology West Metropolitan District No. 6 (LGID#:66683)
Map Filing Pursuant to §32-1-306, C.R.S. – No Change in Boundaries**

To Whom It May Concern:

Section 32-1-306, C.R.S., requires special districts to provide a current, accurate map of their boundaries to the Division of Local Government, County Clerk and Recorder and County Assessor by January 1 of each year. This letter is to inform you that the map that is currently on file with your office for the above-referenced District is the most current and accurate map. A copy of the current map is attached for your convenience.

Should you have any questions, please do not hesitate to contact me.

Sincerely,

WHITE BEAR ANKELE TANAKA & WALDRON
Attorneys at Law

Tiffany L. McDaniel, Paralegal

Enclosure



ILLUSTRATION METRO DISTRICT 6

DISTRICT 6
 PART OF TRACT C,
 SUNMARKE FILING NO. 1C,
 REC. NO. 2020069540

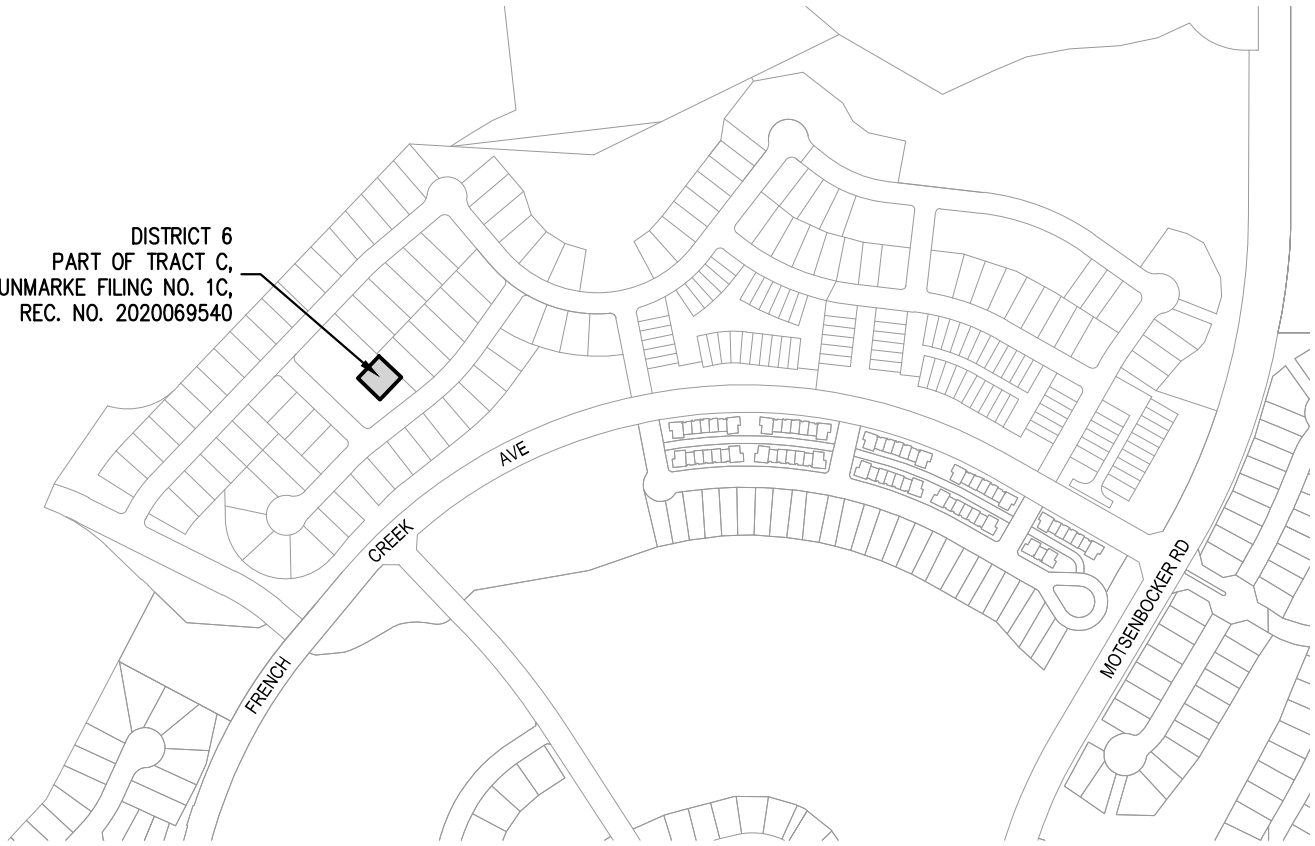

 DISTRICT 6



SCALE: 1" = 500'

NOTE:
 THIS EXHIBIT DOES NOT REPRESENT A MONUMENTED LAND SURVEY.
 IT IS INTENDED TO DEPICT ONLY THE ATTACHED DESCRIPTION.

ISSUE DATE: 9-8-2020	
DATE	REVISION COMMENTS

Plotted: TUE 09/08/20 8:20:41A By: Tom Grubestic Filepath: p:\170924\survey\district boundaries\district 6 boundary.dwg Layout: layout1

NO CHANGES ARE TO BE MADE TO THIS DRAWING WITHOUT WRITTEN PERMISSION OF HARRIS KOCHER SMITH.



HKS HARRIS KOCHER SMITH
 1120 Lincoln Street, Suite 1000
 Denver, Colorado 80203
 P: 303.623.6300 F: 303.623.6311
 HarrisKocherSmith.com

ILLUSTRATION
 METRO DISTRICT 6

PROJECT #:	170924
CHECKED BY:	AWM
DRAWN BY:	KDW/TWG
SHEET NUMBER	1
	1 OF 1