

WILLIAM P. ANKELE, JR.  
JENNIFER GRUBER TANAKA  
CLINT C. WALDRON  
KRISTIN BOWERS TOMPKINS  
ROBERT G. ROGERS  
BLAIR M. DICKHONER

OF COUNSEL:  
KRISTEN D. BEAR  
K. SEAN ALLEN  
GEORGE M. ROWLEY



ZACHARY P. WHITE  
TRISHA K. HARRIS  
HEATHER L. HARTUNG  
MEGAN J. MURPHY  
EVE M. G. VELASCO  
ALLISON C. FOGG  
LAURA S. HEINRICH  
AUDREY G. JOHNSON  
LISA CANNON

December 16, 2020

**VIA ELECTRONIC SUBMISSION  
AND ELECTRONIC MAIL**

Division of Local Government  
*E-filed via [www.dola.colorado.gov/e-filing](http://www.dola.colorado.gov/e-filing)*

Douglas County Clerk and Recorder  
301 Wilcox Street  
Castle Rock, CO 80104  
[recording@douglas.co.us](mailto:recording@douglas.co.us)

Douglas County Assessor  
301 Wilcox Street  
Castle Rock, CO 80104  
[assessors@douglas.co.us](mailto:assessors@douglas.co.us)

**Re: Anthology West Metropolitan District No. 6 (LGID#:66683)  
Map Filing Pursuant to §32-1-306, C.R.S. – Change in Boundaries**

To Whom It May Concern:

Section 32-1-306, C.R.S., requires special districts to provide a current, accurate map of their boundaries to the Division of Local Government (the “**Division**”), County Clerk and Recorder and County Assessor by January 1 of each year. A copy of the updated map for the above-referenced District was electronically submitted on the Division’s website and is also enclosed for your convenience.

Should you have any questions, please do not hesitate to contact me.

Sincerely,

WHITE BEAR ANKELE TANAKA & WALDRON  
Attorneys at Law

Rose A. Vallesio, Paralegal

Enclosure



# ILLUSTRATION METRO DISTRICT 6

DISTRICT 6  
PART OF TRACT C,  
SUNMARKE FILING NO. 1C,  
REC. NO. 2020069540

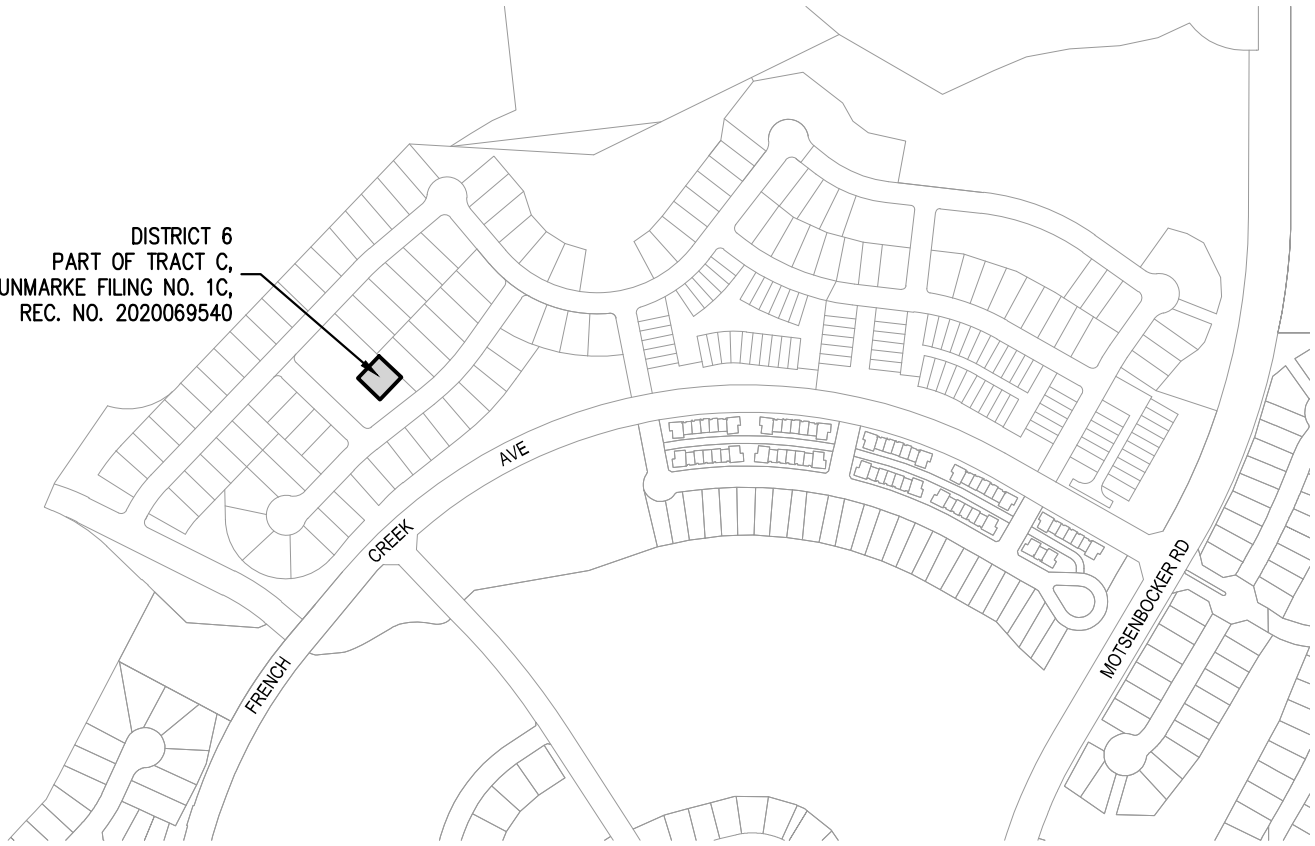

 DISTRICT 6



SCALE: 1" = 500'

**NOTE:**  
THIS EXHIBIT DOES NOT REPRESENT A MONUMENTED LAND SURVEY.  
IT IS INTENDED TO DEPICT ONLY THE ATTACHED DESCRIPTION.

ISSUE DATE: 9-8-2020	
DATE	REVISION COMMENTS

**HKS**  
**HARRIS  
KOCHER  
SMITH**  
1120 Lincoln Street, Suite 1000  
Denver, Colorado 80203  
P: 303.623.6300 F: 303.623.6311  
HarrisKocherSmith.com

## ILLUSTRATION METRO DISTRICT 6

PROJECT #:	170924
CHECKED BY:	AWM
DRAWN BY:	KDW/TWG
SHEET NUMBER	1
	1 OF 1

Plotted: TUE 09/08/20 8:20:41A By: Tom Grubestic Filepath: p:\170924\survey\district boundaries\district 6 boundary.dwg Layout: layout1

NO CHANGES ARE TO BE MADE TO THIS DRAWING WITHOUT WRITTEN PERMISSION OF HARRIS KOCHER SMITH.