

WILLIAM P. ANKELE, JR.
JENNIFER GRUBER TANAKA
CLINT C. WALDRON
KRISTIN BOWERS TOMPKINS
ROBERT G. ROGERS
BLAIR M. DICKHONER

OF COUNSEL:
KRISTEN D. BEAR
K. SEAN ALLEN
GEORGE M. ROWLEY



ZACHARY P. WHITE
TRISHA K. HARRIS
HEATHER L. HARTUNG
MEGAN J. MURPHY
EVE M. G. VELASCO
ALLISON C. FOGG
LAURA S. HEINRICH
AUDREY G. JOHNSON
LISA CANCELAN

November 25, 2020

**VIA ELECTRONIC SUBMISSION
AND ELECTRONIC MAIL**

Division of Local Government
E-filed via www.dola.colorado.gov/e-filing

Douglas County Clerk & Recorder
301 Wilcox Street
Castle Rock, CO 80104
recording@douglas.co.us

Douglas County Assessor
301 Wilcox Street
Castle Rock, CO 80104
assessors@douglas.co.us

**Re: Reata Ridge Village Metropolitan District No. 1 (LGID#:66658)
Map Filing Pursuant to §32-1-306, C.R.S. – No Change in Boundaries**

To Whom It May Concern:

Section 32-1-306, C.R.S., requires special districts to provide a current, accurate map of their boundaries to the Division of Local Government (the “Division”), County Clerk and Recorder and County Assessor by January 1 of each year. This letter is to inform you that the map that is currently on file with your office for the above-referenced District is the most current and accurate map. A copy of the current map is attached for your convenience.

Should you have any questions, please do not hesitate to contact me.

Sincerely,

WHITE BEAR ANKELE TANAKA & WALDRON
Attorneys at Law

Robin A. Navant, Paralegal

Enclosure

P:\MDC\RRV\CADD\EXHIBITS\Metro District Exhibits.dwg, 3/22/2017 10:35:25 AM, LAIF, 1:1

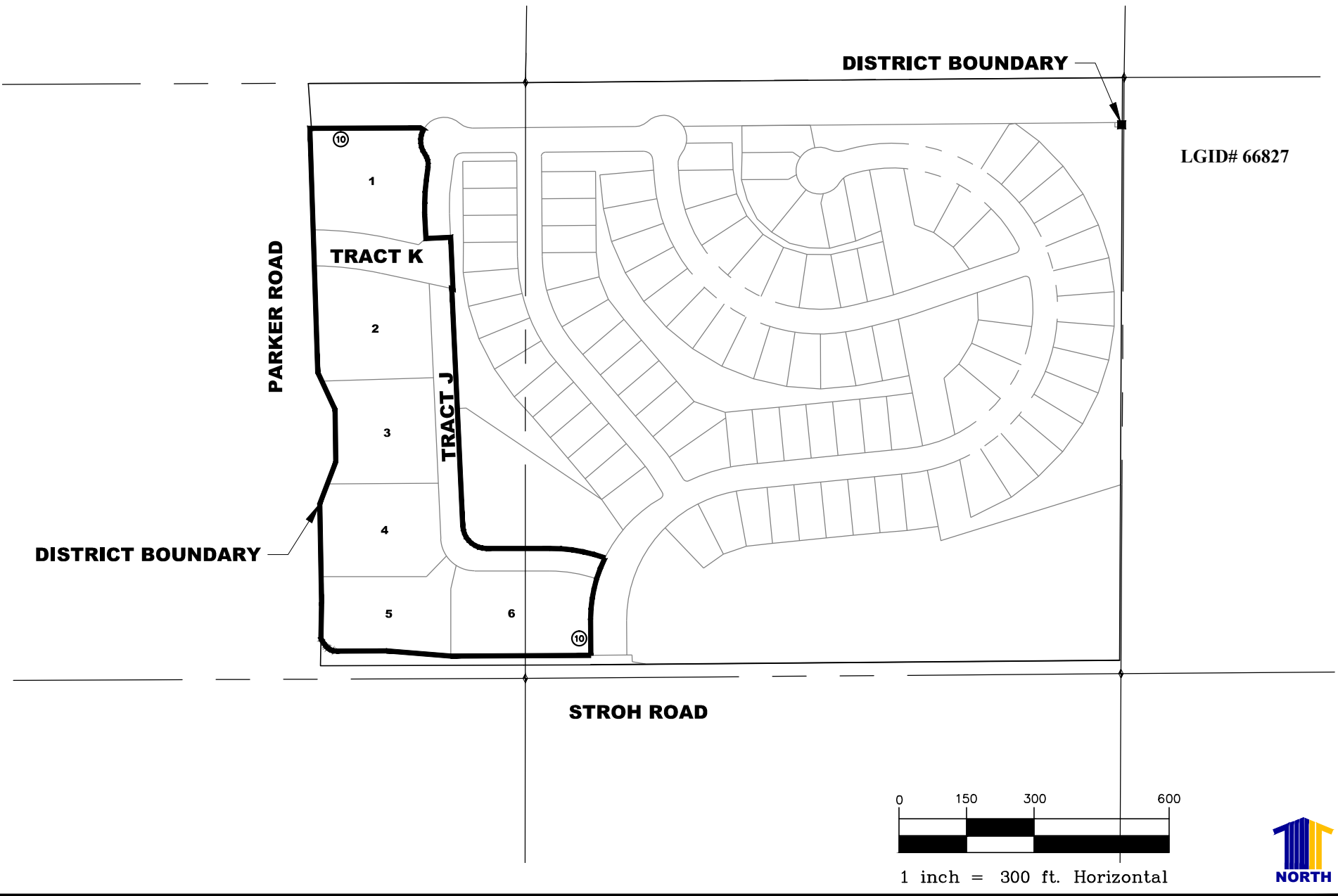

DISTRICT BOUNDARY

LGID# 66827

PARKER ROAD

TRACT K

TRACT J

DISTRICT BOUNDARY

STROH ROAD

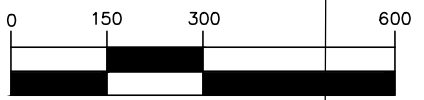

1 inch = 300 ft. Horizontal



Calibre

Calibre Engineering, Inc.
 9090 South Ridgeline Boulevard, Suite 105
 Highlands Ranch, CO 80129 (303) 730-0434
 www.calibre-engineering.com
 Construction Management Civil Engineering Surveying

REATA RIDGE VILLAGE
METROPOLITAN DISTRICT NO. 2 (COMMERCIAL DISTRICT)
BOUNDARY MAP

SCALE: 1" = 300'
 DATE: MARCH 22, 2017