



COURTNEY LINNEY, PARALEGAL
DIRECT DIAL: (303) 839-3778
clinney@spencerfane.com

File No. 5024055-0008

February 12, 2016

Division of Local Government
1313 Sherman Street, Room 521
Denver, Colorado

DLG E-Portal

Douglas County Clerk and Recorder
recording@douglas.co.us

Douglas County Assessor
assessors@douglas.co.us

**Re: Foxhill Metropolitan District Nos. 1 - 2
Boundary Map**

Dear Sir or Madam:

Pursuant to Section 32-1-306, C.R.S., attached to this correspondence is a current boundary map for the above-referenced Districts

Please do not hesitate to contact our office should you have any questions or require additional information.

Sincerely,

Courtney Linney
Courtney Linney, Paralegal

Enclosure

EXHIBIT 'A'

FOXHILL METRO DISTRICT BOUNDARIES

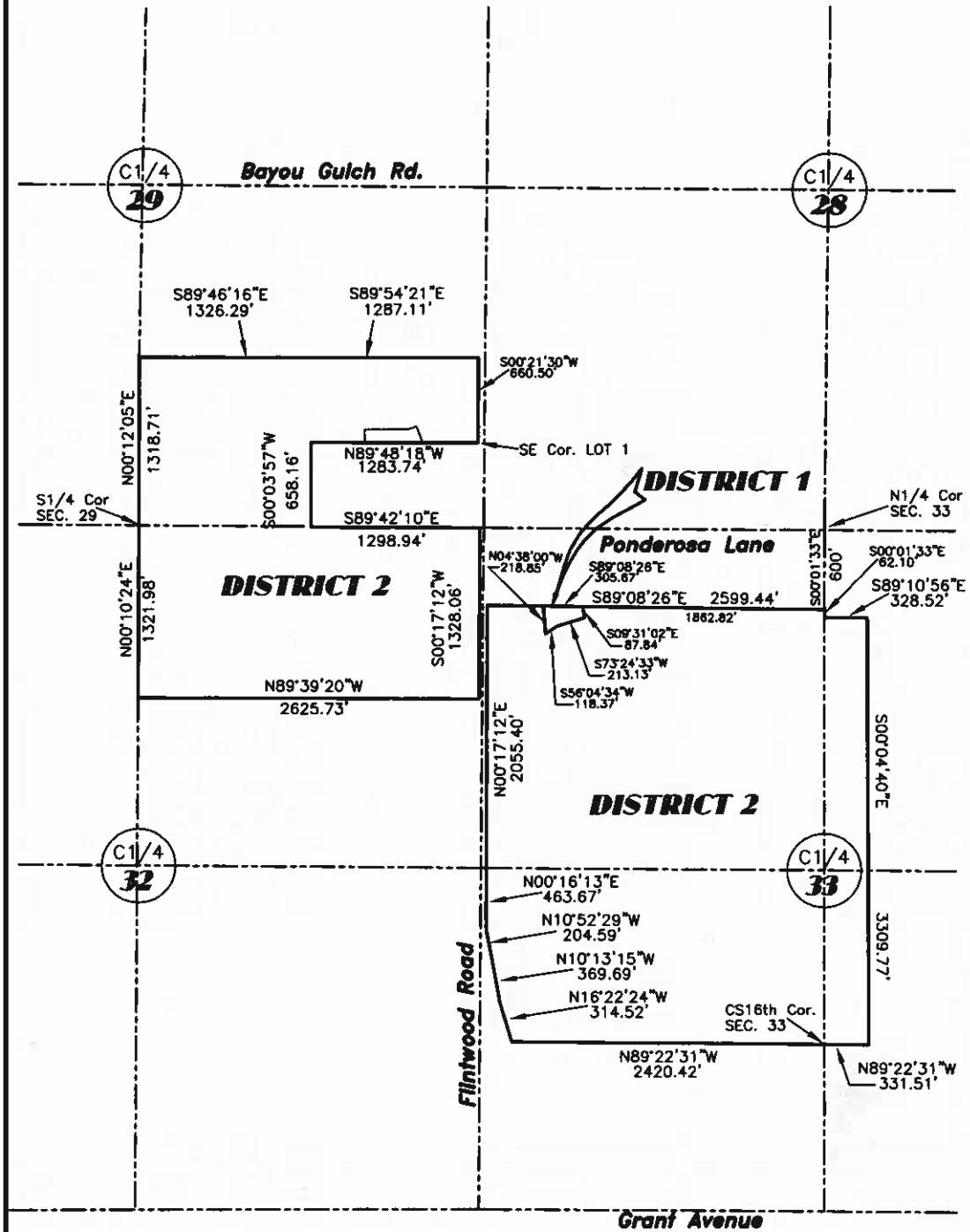

SCALE 1"=1000'

PREPARED BY **WLR SERVICES**
 13609 COUNTY RD. 94
 ELBERT, COLORADO 80106
 (303) 648-9755
 FAX (303) 648-9757



DATE: 08/11/2005
 WLR NO.: 050602
 DRAWN: G.L.R.
 CHECKED: G.L.R.