

COLLINS COCKREL & COLE

A PROFESSIONAL CORPORATION

PAUL R. COCKREL
JAMES P. COLLINS
ROBERT G. COLE
TIMOTHY J. FLYNN
EVAN D. ELA
LINDA M. GLESNE
DAVID A. GREHER

ATTORNEYS AT LAW
390 UNION BOULEVARD, SUITE 400
DENVER, COLORADO 80228-1556

TELEPHONE: 303-986-1551
TOLL FREE: 800-354-5941
FACSIMILE: 303-986-1755

www.cccfirm.com

ASSOCIATES
KATHRYN G. WINN
CHRISTOPHER M. PRICE
JOSEPH W. NORRIS

OF COUNSEL
ERIC C. JORGENSON
JOAN M. FRITSCHÉ

E-MAIL
cccfirm@cccfirm.com

December 21, 2015

Division of Local Government
1313 Sherman Street, Room 521
Denver, Colorado 80203

(via e-portal)

Douglas County Clerk and Recorder
P.O. Box 1360
Castle Rock, Colorado 80104

Douglas County Assessor
301 Wilcox
Castle Rock, Colorado 80104

**Re: Perry Park Metropolitan District (LGID 18029)
Current Boundary Map**

Dear Sir or Madam:

In accordance with Section 32-1-306, C.R.S., enclosed is a new boundary map for the Perry Park Metropolitan District.

Please contact me if you have any questions.

Sincerely,



Micki L. Wadhams
Paralegal

cc: Mr. Walter Korinke

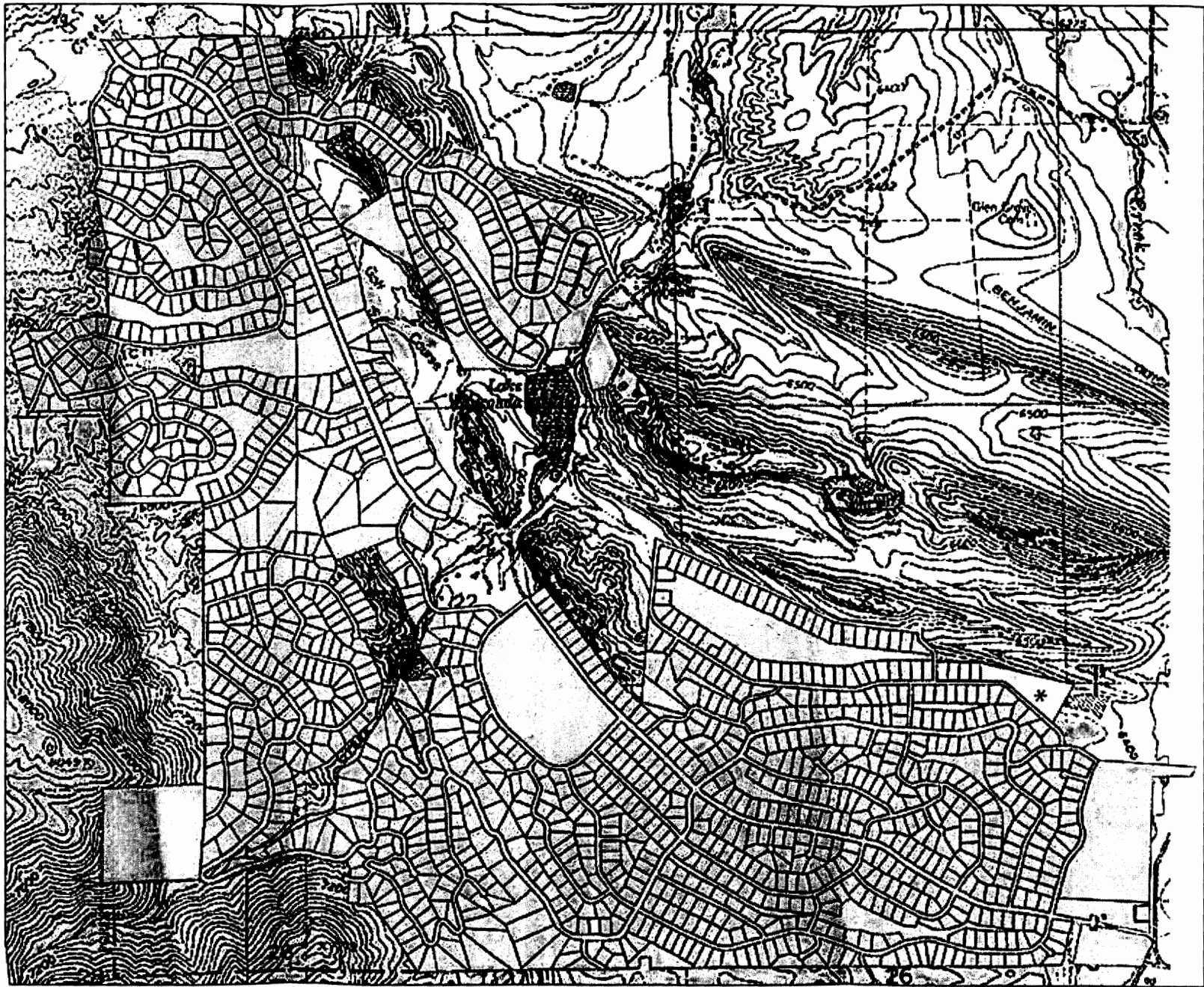

Perry Park Metropolitan District Boundaries
Date Created Dec 20, 2015

**Note: New additions Inca Ridge 1 & 2*