

WILLIAM P. ANKELE, JR.
JENNIFER GRUBER TANAKA
CLINT C. WALDRON
KRISTIN BOWERS TOMPKINS
ROBERT G. ROGERS
BLAIR M. DICKHONER

OF COUNSEL:
KRISTEN D. BEAR
K. SEAN ALLEN
GEORGE M. ROWLEY



ZACHARY P. WHITE
TRISHA K. HARRIS
HEATHER L. HARTUNG
MEGAN J. MURPHY
EVE M. G. VELASCO
ALLISON C. FOGG
LAURA S. HEINRICH
AUDREY G. JOHNSON
LISA CANCEANON

December 15, 2020

**VIA ELECTRONIC SUBMISSION
AND ELECTRONIC MAIL**

Division of Local Government
E-filed via www.dola.colorado.gov/e-filing

Douglas County Clerk and Recorder
301 Wilcox Street
Castle Rock, CO 80104
recording@douglas.co.us

Douglas County Assessor
301 Wilcox Street
Castle Rock, CO 80104
assessors@douglas.co.us

**Re: Cielo Metropolitan District (LGID#:66710)
Map Filing Pursuant to §32-1-306, C.R.S. – No Change in Boundaries**

To Whom It May Concern:

Section 32-1-306, C.R.S., requires special districts to provide a current, accurate map of their boundaries to the Division of Local Government (the “**Division**”), County Clerk and Recorder and County Assessor by January 1 of each year. This letter is to inform you that the map that is currently on file with your office for the above-referenced District is the most current and accurate map. A copy of the current map is attached for your convenience.

Should you have any questions, please do not hesitate to contact me.

Sincerely,

WHITE BEAR ANKELE TANAKA & WALDRON
Attorneys at Law

Allison L. Hanson, Senior Paralegal

Enclosure

LEGAL DESCRIPTION

LEGAL DESCRIPTION

PARCEL A:

A PARCEL OF LAND BEING A PART OF THE SOUTHEAST 1/4 OF SECTION 9, TOWNSHIP 7 SOUTH, RANGE 66 WEST, OF THE 6TH PRINCIPAL MERIDIAN, COUNTY OF DOUGLAS, STATE OF COLORADO BEING MORE PARTICULARLY DESCRIBED AS FOLLOWS:

BEGINNING AT THE SOUTHEAST CORNER OF SAID SOUTHEAST 1/4;

THENCE S89° 12'08"W, ALONG THE SOUTHERLY LINE OF SAID SOUTHEAST 1/4, A DISTANCE OF 607.83 FEET TO THE NORTHERLY RIGHT-OF-WAY LINE OF SCOTT ROAD;

THENCE ALONG SAID NORTHERLY RIGHT-OF-WAY LINE THE FOLLOWING FOUR (4) COURSES;

1. N47° 27'49"W A DISTANCE OF 10.64 FEET TO A POINT OF CURVE;
2. ALONG THE ARC OF SAID CURVE TO THE LEFT, HAVING A CENTRAL ANGLE OF 43° 20'03", A RADIUS OF 340.00 FEET, A CHORD BEARING AND DISTANCE OF N69° 07'51"W, 251.07 FEET, A LENGTH OF 257.15 FEET;
3. S89° 12'08"W, ALONG SAID TANGENT, A DISTANCE OF 471.89 FEET;
4. S89° 11'30"W, A DISTANCE OF 770.96 FEET;

THENCE N0° 48'30"W, A DISTANCE OF 299.95 FEET;

THENCE S89° 11'30"W, A DISTANCE OF 547.14 FEET, TO THE WESTERLY LINE OF SAID SOUTHEAST 1/4;

THENCE N0° 17'54"W, ALONG SAID WESTERLY LINE OF SAID SOUTHEAST 1/4, A DISTANCE OF 929.96 FEET, TO THE C-S 1/16 CORNER OF SAID SECTION 9;

THENCE N0° 16'50"W, CONTINUING ALONG SAID WESTERLY LINE OF SAID SOUTHEAST 1/4, A DISTANCE OF 1329.88 FEET, TO THE CENTER 1/4 CORNER OF SAID SECTION 9;

THENCE N89° 25'50"E, ALONG THE NORTHERLY LINE OF SAID SOUTHEAST 1/4, A DISTANCE OF 2640.81 FEET, TO THE EAST 1/4 CORNER OF SAID SECTION 9;

THENCE S0° 19'44"E, ALONG THE EAST LINE OF SAID SOUTHEAST 1/4, A DISTANCE OF 2648.05 FEET, TO THE POINT OF BEGINNING

CONTAINING 6,651,847 SQ FT OR 152.705 ACRES OF LAND, MORE OR LESS.

PARCEL B:

A PARCEL OF LAND CALLED "TRACT A" MORE PARTICULARLY DESCRIBED AS, STARTING AT THE SOUTHEAST CORNER OF SAID SOUTHEAST 1/4;

THENCE S89° 12'08"W, ALONG THE SOUTHERLY LINE OF SAID SOUTHEAST 1/4, A DISTANCE OF 607.83 FEET TO THE NORTHERLY RIGHT-OF-WAY LINE OF SCOTT ROAD TO THE POINT OF BEGINNING;

THENCE S89° 11'58"W, A DISTANCE OF 917.62 FEET;

THENCE S89° 11'30"W, A DISTANCE OF 1117.11 FEET TO THE WESTERLY LINE OF SAID SOUTHEAST 1/4;

THENCE N0° 17'54"W, ALONG SAID WESTERLY LINE OF SAID SOUTHEAST 1/4, A DISTANCE OF 399.97 FEET;

THENCE N89° 11'30"E, A DISTANCE OF 547.14 FEET;

THENCE S0° 48'30"E, A DISTANCE OF 299.95 FEET;

THENCE N89° 11'30"E, A DISTANCE OF 770.96 FEET;

THENCE N89° 12'08"E, A DISTANCE OF 471.89 FEET TO A POINT OF CURVE;

THENCE ALONG THE ARC OF SAID CURVE TO THE RIGHT, HAVING A CENTRAL ANGLE OF 43° 20'03", A RADIUS OF 340.00 FEET, A CHORD BEARING AND DISTANCE OF S69° 07'51"E, 251.07 FEET, A LENGTH OF 257.15 FEET TO A POINT OF TANGENT.

THENCE S47° 27'49"E A DISTANCE OF 10.64 FEET TO TO THE POINT OF BEGINNING;

CONTAINING 360,443 SQ FT OR 8.275 ACRES OF LAND, MORE OR LESS.

PARCELS A & B CONTAINING 7,012,290 SQ FT OR 160.98 ACRES OF LAND, MORE OR LESS.

PREPARED BY ATWELL LLC.
DATED 06/29/2015

JOSHUA PAUL SWINT
CO REG. NO. 38468
ON BEHALF OF AND FOR
ATWELL, LLC



JOB NO.: 14.54
DATE: 07/01/15

PREVIOUS CONSULTING
SERVICES FOR THIS PROJECT
PROVIDED BY
PEAK CIVIL CONSULTANTS



ATWELL
www.atwell-group.com

303.462.199
CONTACT: EET THENCE
@ ATWELL-GROUP.COM

CIELO METROPOLITAN DISTRICT

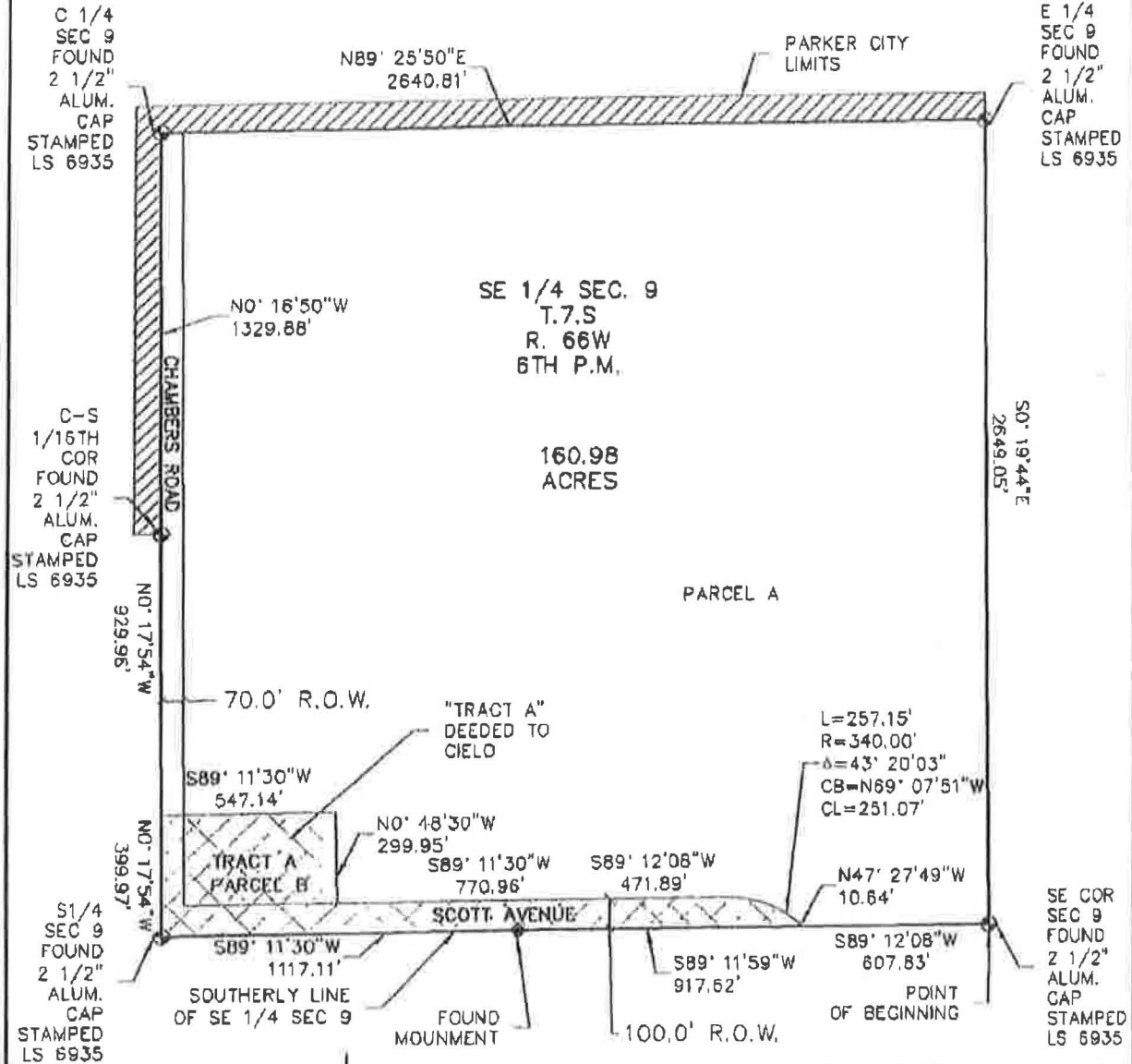

C 1/4
SEC 9
FOUND
2 1/2"
ALUM.
CAP
STAMPED
LS 6935

E 1/4
SEC 9
FOUND
2 1/2"
ALUM.
CAP
STAMPED
LS 6935

C-S
1/15TH
COR
FOUND
2 1/2"
ALUM.
CAP
STAMPED
LS 6935

S 1/4
SEC 9
FOUND
2 1/2"
ALUM.
CAP
STAMPED
LS 6935

SE COR
SEC 9
FOUND
2 1/2"
ALUM.
CAP
STAMPED
LS 6935

LEGEND

-  TOWN LIMITS
-  TRACT A



(IN FEET)
1 inch = 500 ft.

JOB NO.: 14.54
DATE: 07/01/15

PREVIOUS CONSULTING SERVICES FOR THIS PROJECT PROVIDED BY PEAK CIVIL CONSULTANTS



ATWELL
www.atwell-group.com
303.462.1100
CONTACT: JEFF FRENCH
JEFF@ATWELL-GROUP.COM