

GARY R. WHITE
KRISTEN D. BEAR
WILLIAM P. ANKELE, JR.
JENNIFER GRUBER TANAKA
CLINT C. WALDRON
KRISTIN BOWERS TOMPKINS
ROBERT G. ROGERS



SEAN ALLEN
GEORGE M. ROWLEY
NEIL RUTLEDGE
BRENT E. BUTZIN
ZACHARY P. WHITE
BOBBY D. GREENE
SILVIA FEJKA
MEGAN L. TAGGART

December 29, 2014

**VIA ELECTRONIC SUBMISSION
AND ELECTRONIC MAIL**

Division of Local Government

Douglas County Clerk & Recorder
recording@douglas.co.us

Douglas County Assessor
assessors@douglas.co.us

**Re: Maher Ranch Metropolitan District No. 4 (LGID#: 18092)
Map Filing Pursuant to §32-1-306, C.R.S. – No Change in Boundaries**

To Whom It May Concern:

Section 32-1-306, C.R.S., requires special districts to provide a current, accurate map of their boundaries to the Division of Local Government, County Clerk and Recorder, and County Assessor by January 1 of each year. This letter is to inform you that the map that is currently on file with your office for the above-referenced District is the most current and accurate map. A copy of the current map is attached for your convenience.

Should you have any questions, please do not hesitate to contact me.

Sincerely,

WHITE BEAR ANKELE TANAKA & WALDRON
Attorneys at Law

Stacey Hibpshman
Paralegal

Attachment

District Map

Maher Ranch Metropolitan District #4 Authority # 4250 DOUGLAS COUNTY

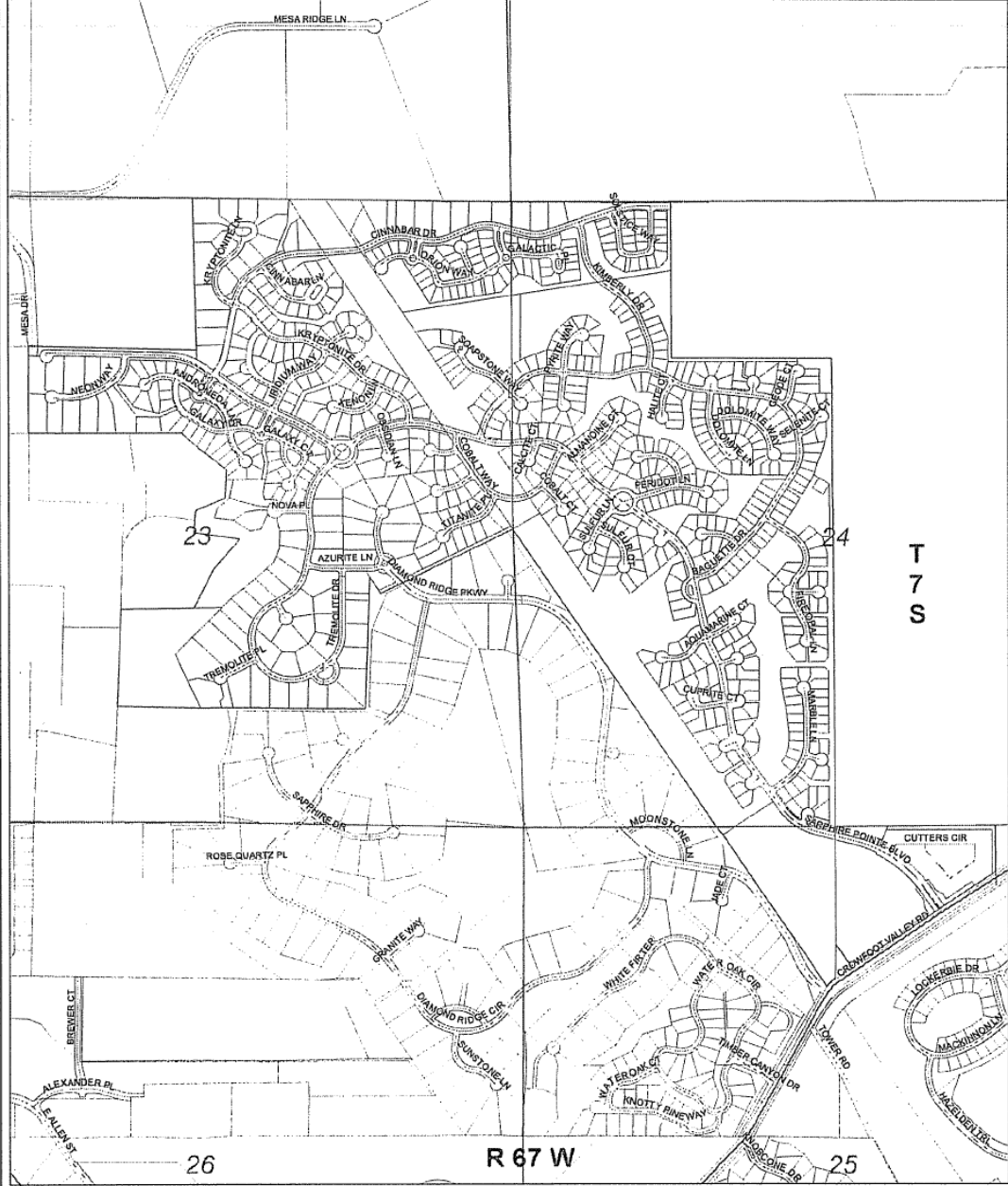

I, Blair Dickhoner, as representative of Maher Ranch MD No. 4 District, do hereby certify
 Name (printed) District name
 this map to be an accurate representation of the district's boundary as shown. Signed this 21st day of December, 2009.
Blair Dickhoner Signature bdickhoner@wbape.com Email
Attorney Title (303) 858-1800 Phone

DISCLAIMER
 All lines and information ("Products") contained herein are for informational purposes only. Although our Products are believed to be accurate at the time of printing, Douglas County does not warrant that such Products are error-free. Douglas County provides these Products on an "as is" basis without consideration of any form, either express or implied, including, but not limited to, warranties of title or implied warranties of merchantability or fitness for a particular purpose. Douglas County shall not be liable for any direct, indirect, incidental, or consequential damages arising out of the use of such Products, or the inability to use such Products, or out of any breach of any warranty. The user acknowledges and agrees that the use of such Products is at the user's sole risk of loss.

General questions about this or any other Douglas County GIS product, including error messages, comments, or other matters should be directed to the Douglas County GIS Director at 888-888-1800.

Douglas County GIS Division
 P.O. Box 6, Golden, CO 80601
 303-650-3100

Legend
 — Maher Ranch Metropolitan District #4
 — Parcels
 — Sections
 — Townships
 — Major Roads
 — Local Roads

Vicinity Map
 Area of Interest

Scale: 1:9,600
 1 inch equals 800 feet