

GARY R. WHITE
KRISTEN D. BEAR
WILLIAM P. ANKELE, JR.
JENNIFER GRUBER TANAKA
CLINT C. WALDRON
KRISTIN BOWERS TOMPKINS
ROBERT G. ROGERS



SEAN ALLEN
GEORGE M. ROWLEY
NEIL RUTLEDGE
BRENT E. BUTZIN
ZACHARY P. WHITE
BOBBY D. GREENE
SILVIA FEJKA
MEGAN L. TAGGART

December 31, 2014

**VIA ELECTRONIC SUBMISSION
AND ELECTRONIC MAIL**

Division of Local Government

Douglas County Clerk & Recorder
elections@douglas.co.us
recording@douglas.co.us

Douglas County Assessor
assessors@douglas.co.us

**Re: Castle Oaks Metropolitan District (LGID#:18124)
Map Filing Pursuant to §32-1-306, C.R.S. – No Change in Boundaries**

To Whom It May Concern:

Section 32-1-306, C.R.S., requires special districts to provide a current, accurate map of their boundaries to the Division of Local Government, County Clerk and Recorder and County Assessor by January 1 of each year. This letter is to inform you that the map that is currently on file with your office for the above-referenced District is the most current and accurate map. A copy of the current map is attached for your convenience.

Should you have any questions, please do not hesitate to contact me.

Sincerely,



WHITE BEAR ANKELE TANAKA & WALDRON
Attorneys at Law

Ashley B. Frisbie
Paralegal

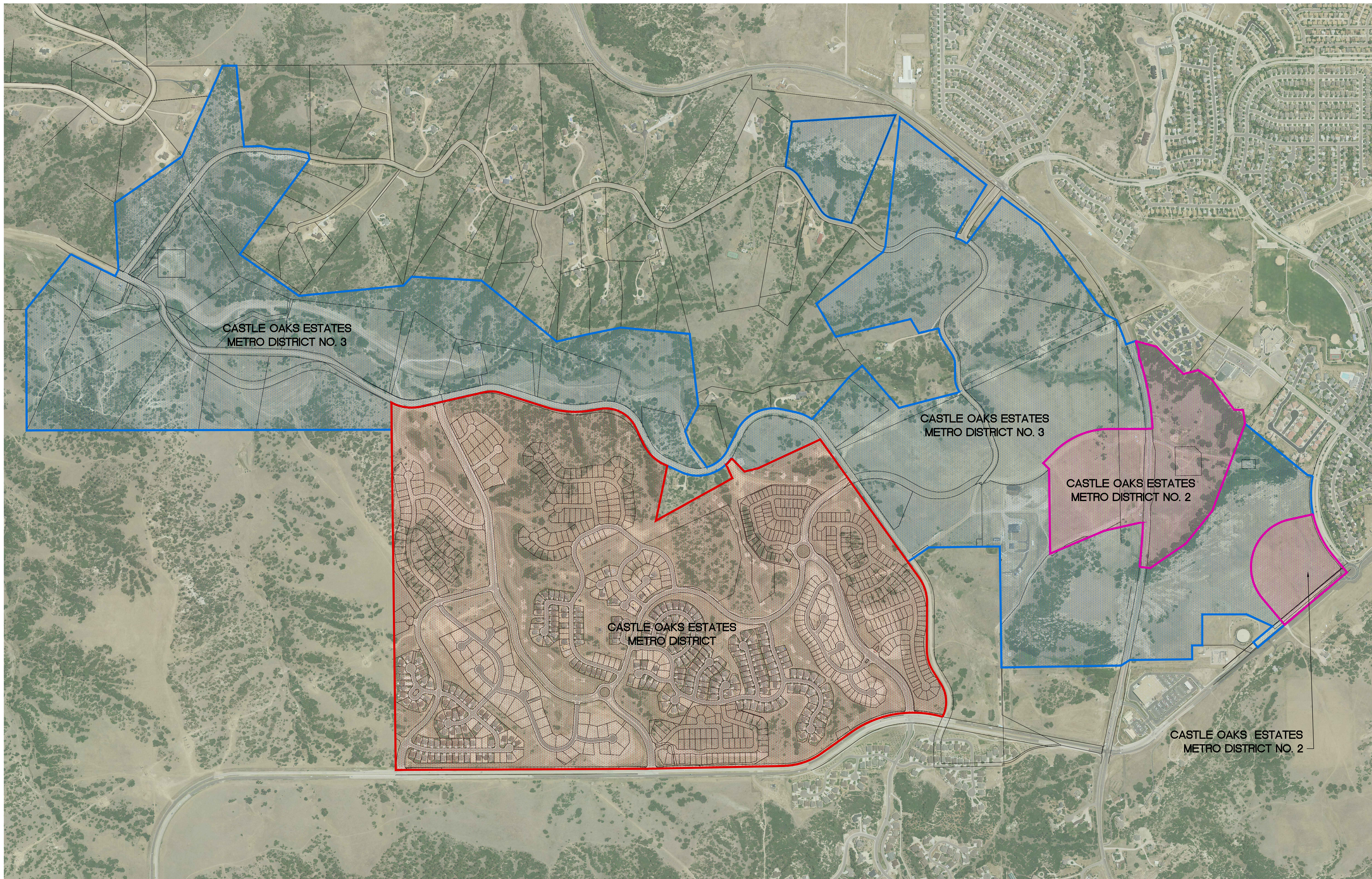
Attachment



METRO DISTRICT LEGEND:

-  METRO DISTRICT 1 AREA - 451.7 ACRES
-  METRO DISTRICT 2 AREA - 83.17 ACRES
-  METRO DISTRICT 3 AREA - 634.49 ACRES

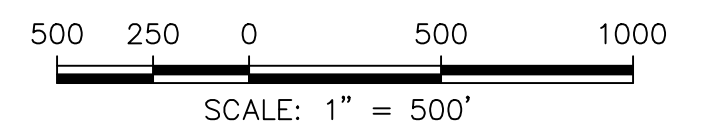

DRAFT

TERRAIN METRO DISTRICT MAP
JANUARY 29, 2014
CORE PROJECT # 14-001

