

SPENCER FANE

BRITT & BROWNE LLP

Attorneys & Counselors at Law

COURTNEY LINNEY, PARALEGAL
DIRECT DIAL: (303) 839-3778
clinney@spencerfane.com

File No. 5114535.0008

December 26, 2014

Division of Local Government
1313 Sherman Street, Room 521
Denver, Colorado

DLG E-Portal

Douglas County Assessor
301 Wilcox Street
Castle Rock, CO 80104

assessors@douglas.co.us

Douglas County Clerk and Recorder
301 Wilcox Street, 1st Floor
Castle Rock, CO 80104

jarrowsm@douglas.co.us

**Re: Sierra Ridge Metropolitan District Nos. 1 and 2
Boundary Map**

Dear Sir or Madam:

Pursuant to Section 32-1-306, C.R.S., attached to this correspondence is a current map of the boundaries of the above-referenced District.

Please do not hesitate to contact our office should you have any questions or require additional information.

Sincerely,

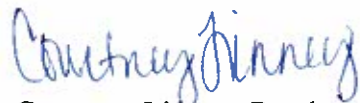

Courtney Linney, Paralegal

Encl.

1700 Lincoln Street, Suite 2000

Denver, Colorado 80203-4554

Denver 1195316.1

(303) 839-3800 www.spencerfane.com Fax (303) 839-3838

DIRECTOR'S PARCEL/SIERRA RIDGE METROPOLITAN DISTRICT #1

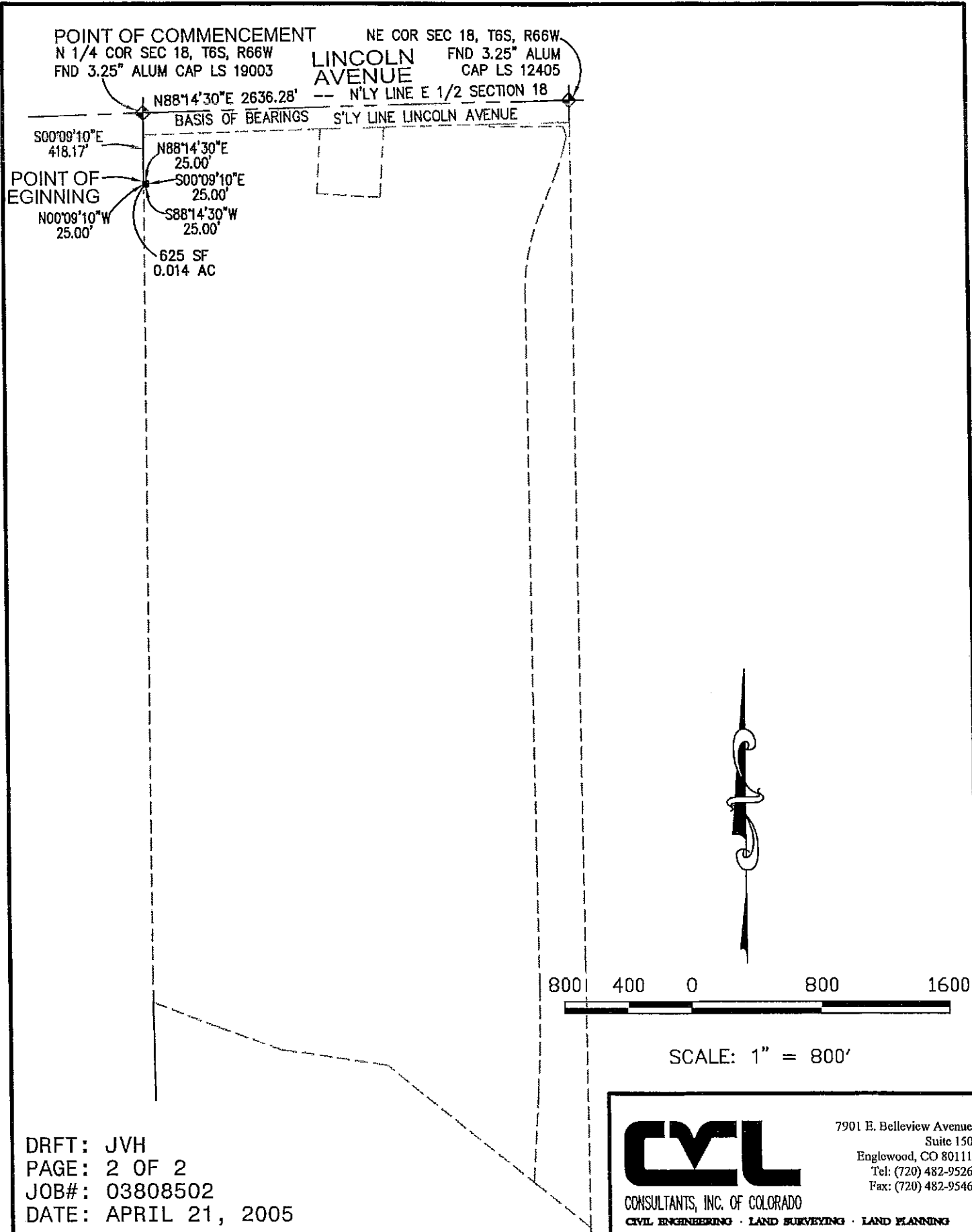

DRFT: JVH
 PAGE: 2 OF 2
 JOB#: 03808502
 DATE: APRIL 21, 2005

CVL
 CONSULTANTS, INC. OF COLORADO
 CIVIL ENGINEERING · LAND SURVEYING · LAND PLANNING
 7901 E. Belleview Avenue
 Suite 150
 Englewood, CO 80111
 Tel: (720) 482-9526
 Fax: (720) 482-9546

SIERRA RIDGE METROPOLITAN DISTRICT #2

