

THE OVERLOK AT KINGS POINT SOUTH METROPOLITAN DISTRICT

141 Union Boulevard, Suite 150
Lakewood, Colorado 80228-1898
Tel: 303-987-0835 • 800-741-3254
Fax: 303-987-2032

December 19, 2024

Division of Local Government
1313 Sherman Street, Room 521
Denver, Colorado 80203

[DLG E-Portal](#)

Douglas County Assessor
301 Wilcox Street
Castle Rock, CO 80104

assessors@douglas.co.us

Douglas County
Clerk and Recorder
301 Wilcox
PO Box 1360
Castle Rock 80104

clerk@douglas.co.us
recording@douglas.co.us

Re: THE OVERLOOK AT KINGS POINT SOUTH METROPOLITAN DISTRICT

Ladies and Gentlemen:

In accordance with Section 32-1-306, C.R.S., as amended, this letter is to advise you that the boundaries of the above referenced District have not changed since the last filing of its boundary map. Attached is a current boundary map.

If I can be of further assistance, please contact me.

Sincerely,

Shawna Stevens
Assistant to David Solin
District Manager

cc: Cockrel Ela Glesne Greher & Ruhland, P. C. – Micki Mills

DISTRICT BOUNDARY MAP (EXHIBIT C)

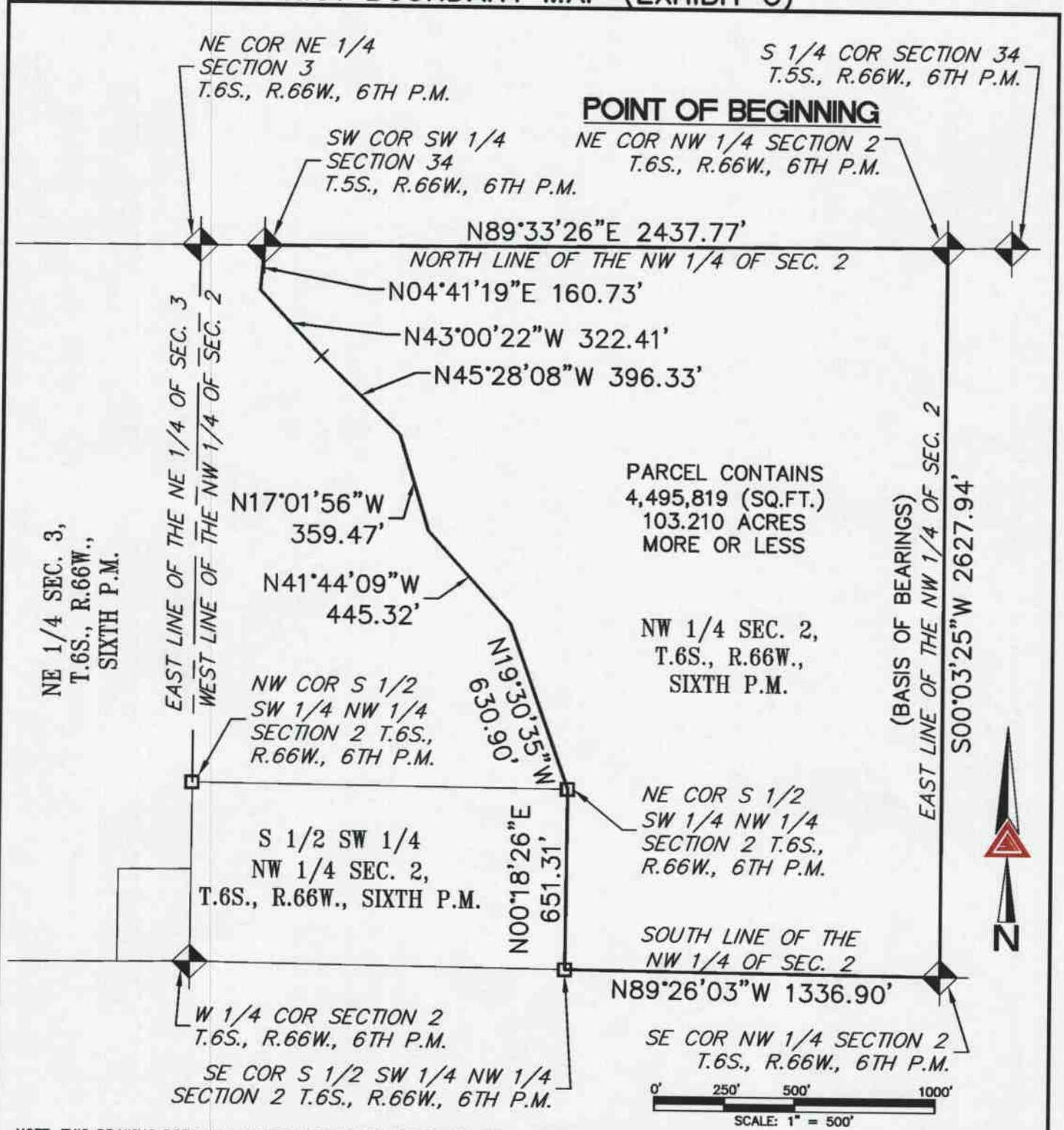

NOTE: THIS DRAWING DOES NOT REPRESENT A MONUMENTED LAND SURVEY AND IS ONLY INTENDED TO DEPICT THE ATTACHED LEGAL DESCRIPTION.

PATH:
DWG NAME: PRUSSE PARCEL.DWG
DWG: BAM CHK: DCR
DATE: 2021-05-12
SCALE: 1" = 500'



AZTEC
CONSULTANTS, INC.

300 East Mineral Ave,
Suite 1
Littleton, Colorado 80122
Phone: (303)713-1898
Fax: (303)713-1897
www.aztecconsultants.com

Q: 62321-01 - OVERLOOK AT KINGS POINT PLAT\DWG\EXHIBITS\

PRUSSE PARCEL

NW 1/4 SEC. 2, T.6S., R.66W., 6TH P.M.
DOUGLAS COUNTY, COLORADO

JOB NUMBER 62321-01

2 OF 2 SHEETS