

WILLIAM P. ANKELE, JR.
JENNIFER GRUBER TANAKA
CLINT C. WALDRON
KRISTIN BOWERS TOMPKINS
ROBERT G. ROGERS
BLAIR M. DICKHONER
GEORGE M. ROWLEY



OF COUNSEL:
KRISTEN D. BEAR
K. SEAN ALLEN
TRISHA K. HARRIS
ZACHARY P. WHITE
HEATHER L. HARTUNG
MEGAN J. MURPHY

EVE M. G. VELASCO
AUDREY G. JOHNSON
CAREY S. SMITH V
ERIN K. STUTZ
JON L. WAGNER

December 8, 2021

**VIA ELECTRONIC SUBMISSION
AND ELECTRONIC MAIL**

Division of Local Government
E-filed via www.dola.colorado.gov/e-filing

Douglas County Clerk and Recorder
301 Wilcox Street
Castle Rock, CO 80104
recording@douglas.co.us

Douglas County Assessor
301 Wilcox Street
Castle Rock, CO 80104
assessors@douglas.co.us

**Re: Cherry Creek South Metropolitan District No. 6 (LGID#:65339)
Map Filing Pursuant to §32-1-306, C.R.S. – Change in Boundaries**

To Whom It May Concern:

Section 32-1-306, C.R.S., requires special districts to provide a current, accurate map of their boundaries to the Division of Local Government, County Clerk and Recorder and County Assessor by January 1 of each year. A copy of the updated map for the above-referenced District was electronically submitted on the Division's website and is also enclosed for your convenience.

Should you have any questions, please do not hesitate to contact me.

Sincerely,

WHITE BEAR ANKELE TANAKA & WALDRON
Attorneys at Law

Kaylin C. Hicks, Paralegal

Enclosure

EXHIBIT A

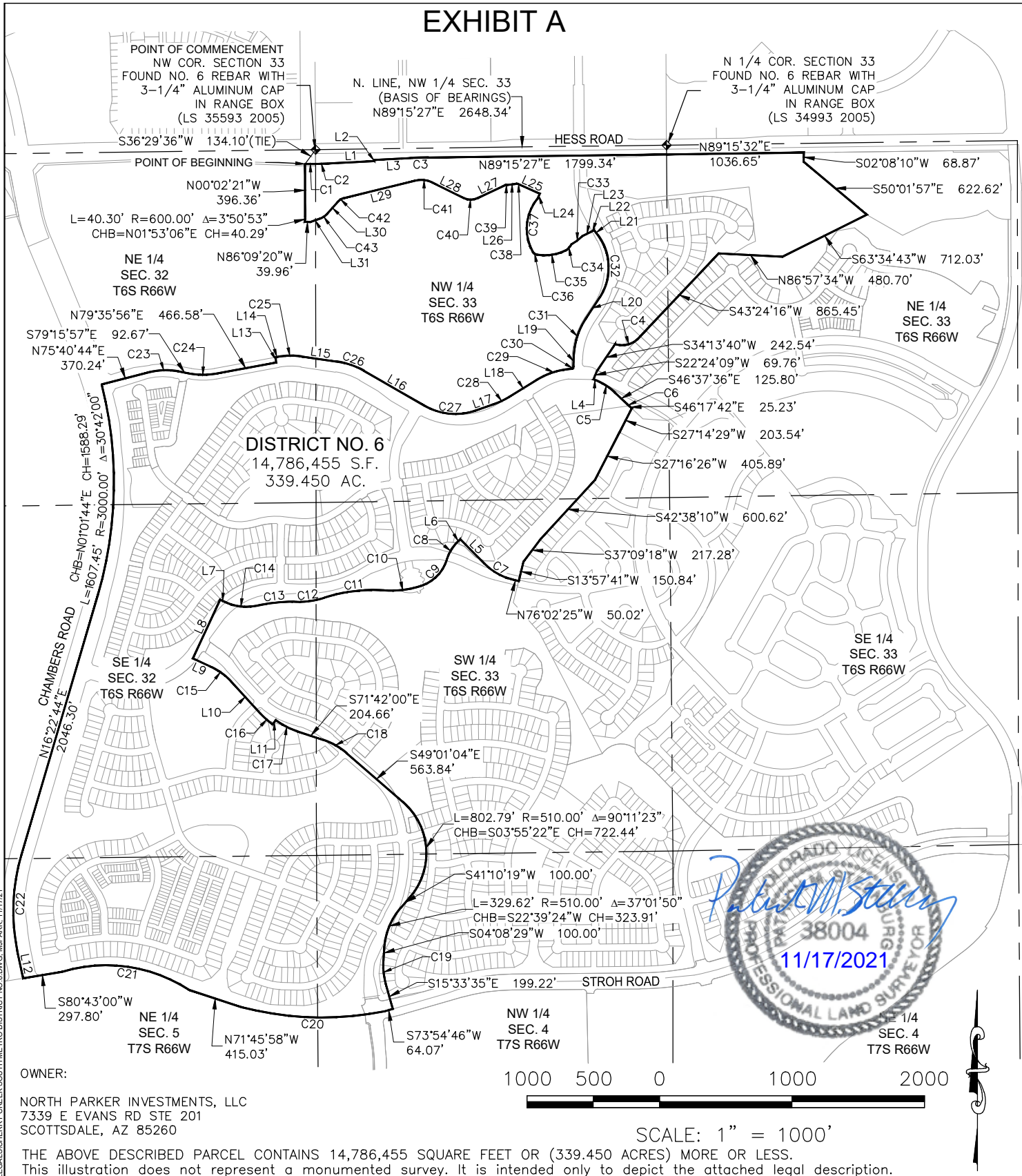

N:\PROJECTS\ANTHOTOLOGY\CAD\SURVEY\LEGAL\S\HERRY CREEK SOUTH METRO DISTRICT NO. 6.DWG. J.M.PARK. 11/17/21

OWNER:
 NORTH PARKER INVESTMENTS, LLC
 7339 E EVANS RD STE 201
 SCOTTSDALE, AZ 85260

THE ABOVE DESCRIBED PARCEL CONTAINS 14,786,455 SQUARE FEET OR (339.450 ACRES) MORE OR LESS.
 This illustration does not represent a monumented survey. It is intended only to depict the attached legal description.

CHERRY CREEK SOUTH METROPOLITAN DISTRICT NO. 6
PORTIONS OF SECTIONS 32 & 33, T6S, R66W, 6TH P.M. &
PORTIONS OF SECTIONS 4 & 5, T7S, R66W, 6TH P.M.
DOUGLAS COUNTY, COLORADO

PARCEL OF LAND

LGID#:65339

SCALE: 1" = 1000'

Westwood

Westwoodps.com
 Westwood Professional Services, Inc.
 10333 E DRY CREEK RD.
 SUITE 240
 ENGLEWOOD, CO 80112
 TEL: 720.482.9526