

WILLIAM P. ANKELE, JR.
JENNIFER GRUBER TANAKA
CLINT C. WALDRON
KRISTIN BOWERS TOMPKINS
ROBERT G. ROGERS
BLAIR M. DICKHONER

OF COUNSEL:
KRISTEN D. BEAR
K. SEAN ALLEN
GEORGE M. ROWLEY



ZACHARY P. WHITE
TRISHA K. HARRIS
HEATHER L. HARTUNG
MEGAN J. MURPHY
EVE M. G. VELASCO
ALLISON C. FOGG
LAURA S. HEINRICH
AUDREY G. JOHNSON
LISA CANCELANO

December 30, 2020

**VIA ELECTRONIC SUBMISSION
AND ELECTRONIC MAIL**

Division of Local Government
E-filed via www.dola.colorado.gov/e-filing

Douglas County Clerk and Recorder
301 Wilcox Street
Castle Rock, CO 80104
recording@douglas.co.us

Douglas County Assessor
301 Wilcox Street
Castle Rock, CO 80104
assessors@douglas.co.us

**Re: Crystal Valley Metropolitan District No. 1 (LGID#:18081)
Map Filing Pursuant to §32-1-306, C.R.S. – No Change in Boundaries**

To Whom It May Concern:

Section 32-1-306, C.R.S., requires special districts to provide a current, accurate map of their boundaries to the Division of Local Government (the “Division”), County Clerk and Recorder and County Assessor by January 1 of each year. This letter is to inform you that the map that is currently on file with your office for the above-referenced District is the most current and accurate map. A copy of the current map is attached for your convenience.

Should you have any questions, please do not hesitate to contact me.

Sincerely,

WHITE BEAR ANKELE TANAKA & WALDRON
Attorneys at Law

Rose A. Vallesio, Paralegal

Enclosure

EXHIBIT

CRYSTAL VALLEY RANCH METROPOLITAN DISTRICT NO. 1 - #4200; NO. 2 = #4210

A parcel of land being a portion of sections 19 & 30, Township 8 South, Range 66 West; and a portion of sections 23, 24, 25, & 36 of Township 8 South, Range 67 West of the Sixth Principal Meridian, Town of Castle Rock, Douglas County, State of Colorado

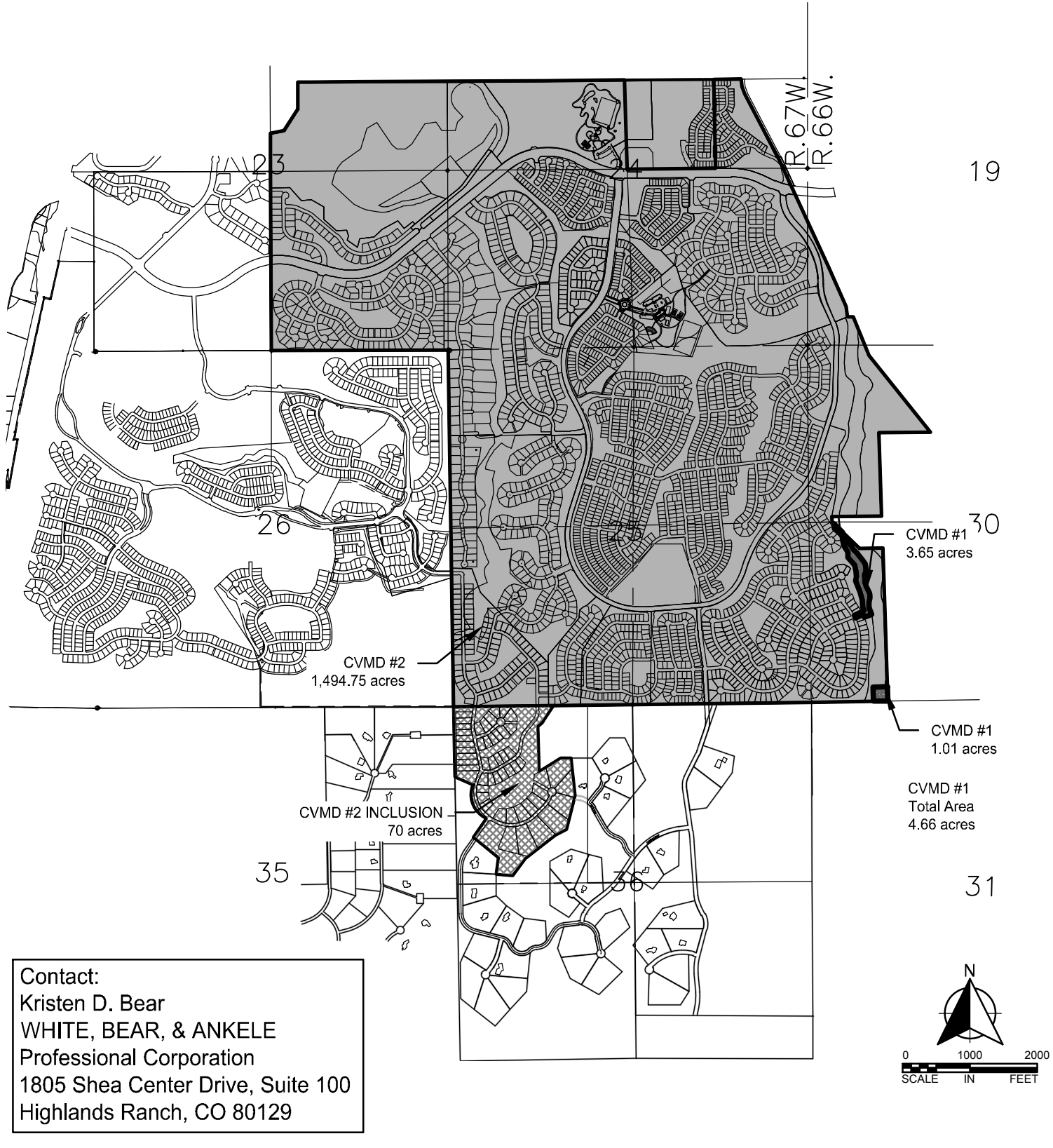

CRYSTAL VALLEY RANCH METRO DISTRICTS 1 & 2

AREA GRAPHIC

REVISED 12.10.2020



K:\011611-000\Cad\Plan\011611-000-CVMD TRCV ADD.dwg 12/10/2020 6:10:36 PM

EXHIBIT

CRYSTAL VALLEY RANCH METROPOLITAN DISTRICT NO. 1 - #4200; NO. 2 = #4210

A parcel of land being a portion of sections 19 & 30, Township 8 South, Range 66 West; and a portion of sections 23, 24, 25, & 36 of Township 8 South, Range 67 West of the Sixth Principal Meridian, Town of Castle Rock, Douglas County, State of Colorado

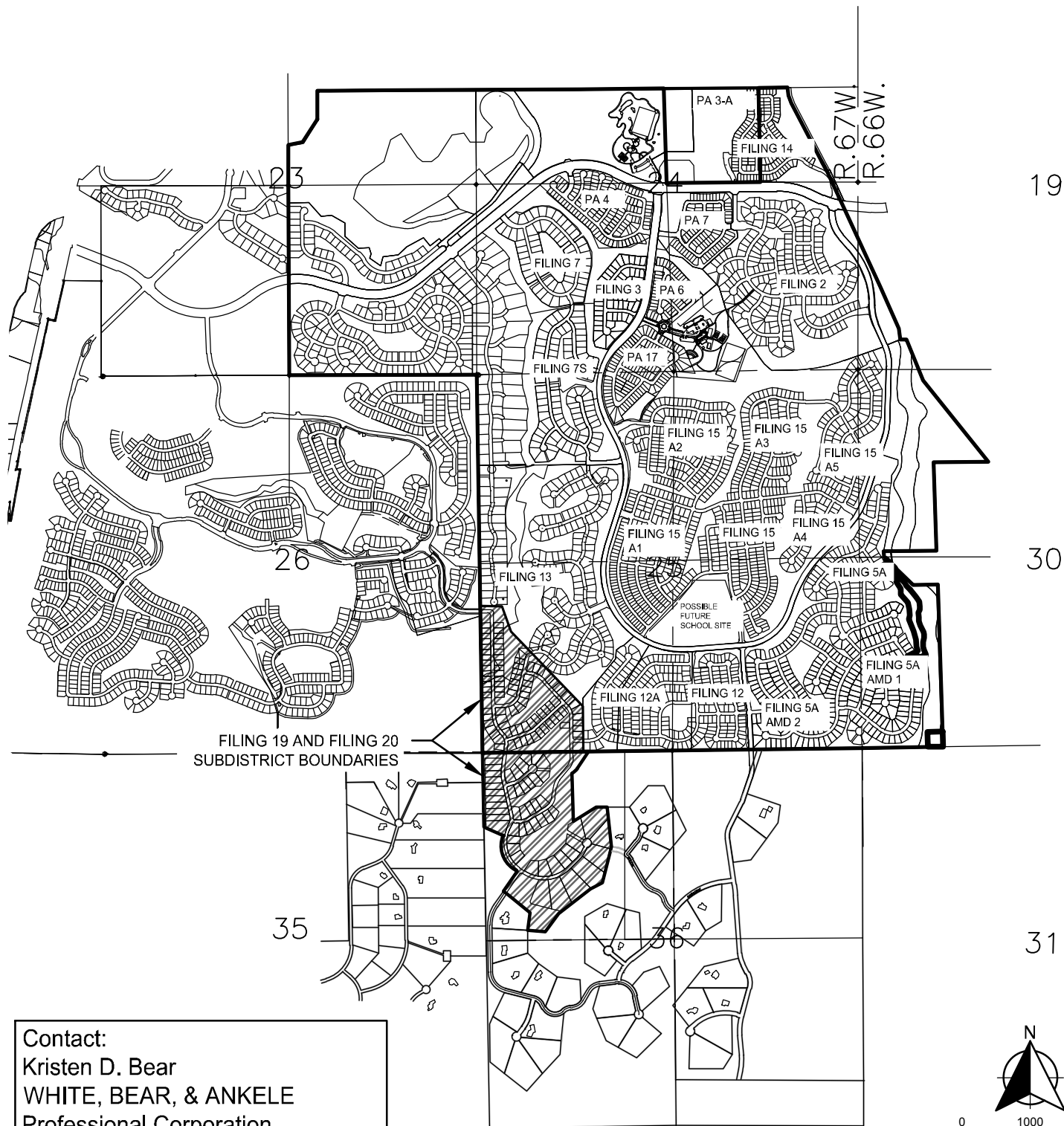

Contact:
Kristen D. Bear
WHITE, BEAR, & ANKELE
Professional Corporation
1805 Shea Center Drive, Suite 100
Highlands Ranch, CO 80129

CRYSTAL VALLEY RANCH SUBDISTRICT UPDATE

AREA GRAPHIC

REVISED 12.10.2020



K:\1011611-000\Cadd\Plan\011611-000-CVMD TRCV ADD.dwg, 12/10/2020 6:10:42 PM