

WILLIAM P. ANKELE, JR.
JENNIFER GRUBER TANAKA
CLINT C. WALDRON
KRISTIN BOWERS TOMPKINS
ROBERT G. ROGERS
BLAIR M. DICKHONER
GEORGE M. ROWLEY



OF COUNSEL:
KRISTEN D. BEAR
K. SEAN ALLEN
TRISHA K. HARRIS
ZACHARY P. WHITE
HEATHER L. HARTUNG
MEGAN J. MURPHY

EVE M. G. VELASCO
AUDREY G. JOHNSON
CAREY S. SMITH V
ERIN K. STUTZ
JON L. WAGNER

December 17, 2021

**VIA ELECTRONIC SUBMISSION
AND ELECTRONIC MAIL**

Division of Local Government
E-filed via www.dola.colorado.gov/e-filing

Douglas County Clerk and Recorder
301 Wilcox Street
Castle Rock, CO 80104
recording@douglas.co.us

Douglas County Assessor
301 Wilcox Street
Castle Rock, CO 80104
assessors@douglas.co.us

**Re: Crystal Valley Metropolitan District No. 2 and Subdistrict (LGID#:18082)
Map Filing Pursuant to §32-1-306, C.R.S. – No Change in Boundaries**

To Whom It May Concern:

Section 32-1-306, C.R.S., requires special districts to provide a current, accurate map of their boundaries to the Division of Local Government, County Clerk and Recorder and County Assessor by January 1 of each year. This letter is to inform you that the map that is currently on file with your office for the above-referenced District is the most current and accurate map. A copy of the current map is attached for your convenience.

Should you have any questions, please do not hesitate to contact me.

Sincerely,

WHITE BEAR ANKELE TANAKA & WALDRON
Attorneys at Law

Rose A. Vallesio, Paralegal

Enclosure

EXHIBIT

CRYSTAL VALLEY RANCH METROPOLITAN DISTRICT NO. 1 - #4200; NO. 2 = #4210

A parcel of land being a portion of sections 19 & 30, Township 8 South, Range 66 West; and a portion of sections 23, 24, 25, & 36 of Township 8 South, Range 67 West of the Sixth Principal Meridian, Town of Castle Rock, Douglas County, State of Colorado

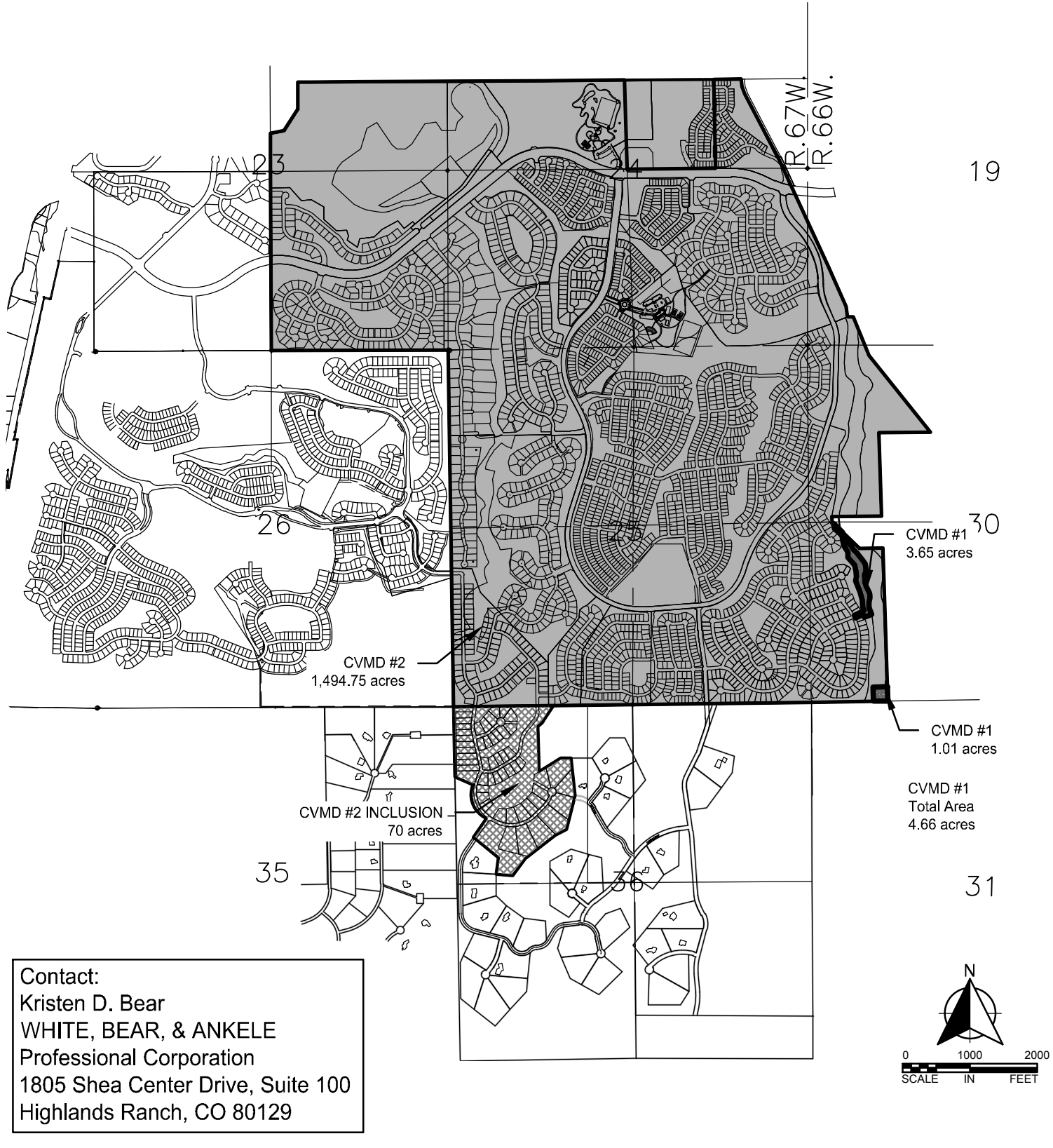

CRYSTAL VALLEY RANCH METRO DISTRICTS 1 & 2

AREA GRAPHIC

REVISED 12.10.2020



K:\011611-000\Cad\Plan\011611-000-CVMD TRCV ADD.dwg 12/10/2020 6:10:36 PM

EXHIBIT

CRYSTAL VALLEY RANCH METROPOLITAN DISTRICT NO. 1 - #4200; NO. 2 = #4210

A parcel of land being a portion of sections 19 & 30, Township 8 South, Range 66 West; and a portion of sections 23, 24, 25, & 36 of Township 8 South, Range 67 West of the Sixth Principal Meridian, Town of Castle Rock, Douglas County, State of Colorado

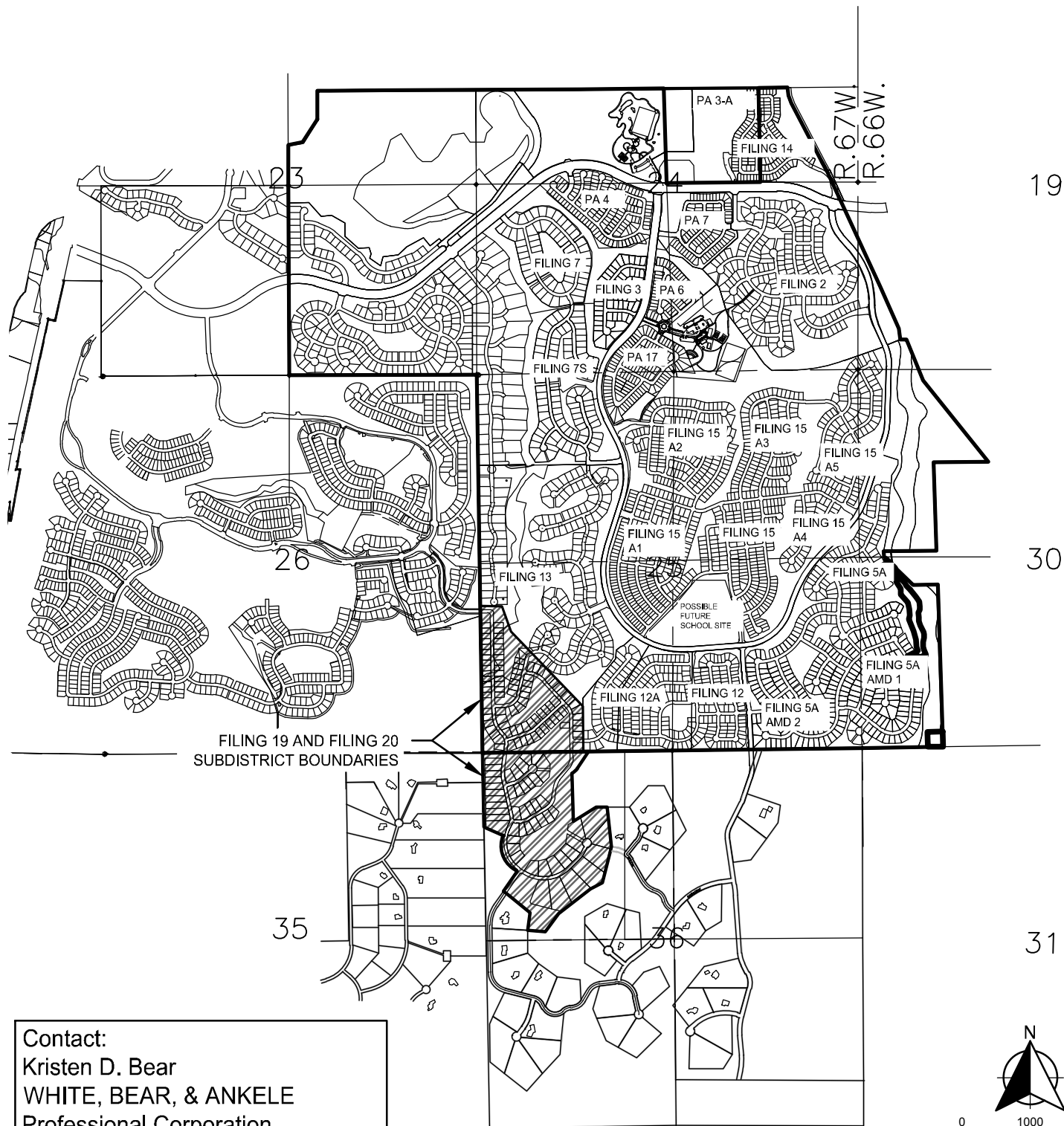

Contact:
Kristen D. Bear
WHITE, BEAR, & ANKELE
Professional Corporation
1805 Shea Center Drive, Suite 100
Highlands Ranch, CO 80129



K:\011611-000\Cad\Plan\011611-000-CVMD TRCV ADD.dwg, 12/10/2020 6:10:42 PM