

WILLIAM P. ANKELE, JR.  
JENNIFER GRUBER TANAKA  
CLINT C. WALDRON  
KRISTIN BOWERS TOMPKINS  
ROBERT G. ROGERS  
BLAIR M. DICKHONER

OF COUNSEL:  
KRISTEN D. BEAR  
K. SEAN ALLEN  
GEORGE M. ROWLEY



ZACHARY P. WHITE  
TRISHA K. HARRIS  
HEATHER L. HARTUNG  
MEGAN J. MURPHY  
EVE M. G. VELASCO  
ALLISON C. FOGG  
LAURA S. HEINRICH  
AUDREY G. JOHNSON  
LISA CANCEANON

December 21, 2020

**VIA ELECTRONIC SUBMISSION  
AND ELECTRONIC MAIL**

Division of Local Government  
*E-filed via [www.dola.colorado.gov/e-filing](http://www.dola.colorado.gov/e-filing)*

Douglas County Clerk and Recorder  
301 Wilcox Street  
Castle Rock, CO 80104  
[recording@douglas.co.us](mailto:recording@douglas.co.us)

Douglas County Assessor  
301 Wilcox Street  
Castle Rock, CO 80104  
[assessors@douglas.co.us](mailto:assessors@douglas.co.us)

**Re: The Canyons Metropolitan District No. 4 (LGID#:65042)  
Map Filing Pursuant to §32-1-306, C.R.S. – Change in Boundaries**

To Whom It May Concern:

Section 32-1-306, C.R.S., requires special districts to provide a current, accurate map of their boundaries to the Division of Local Government (the “**Division**”), County Clerk and Recorder and County Assessor by January 1 of each year. A copy of the updated map for the above-referenced District was electronically submitted on the Division’s website and is also enclosed for your convenience.

Should you have any questions, please do not hesitate to contact me.

Sincerely,

WHITE BEAR ANKELE TANAKA & WALDRON  
Attorneys at Law

Allison L. Hanson, Senior Paralegal

Enclosure

# EXHIBIT

THE CANYONS METROPOLITAN DISTRICT NO. 4  
PORTIONS OF SECTIONS 1, 12, 13, 24, AND 25,  
TOWNSHIP 7 SOUTH, RANGE 67 WEST OF THE 6TH P.M.,  
DOUGLAS COUNTY, COLORADO

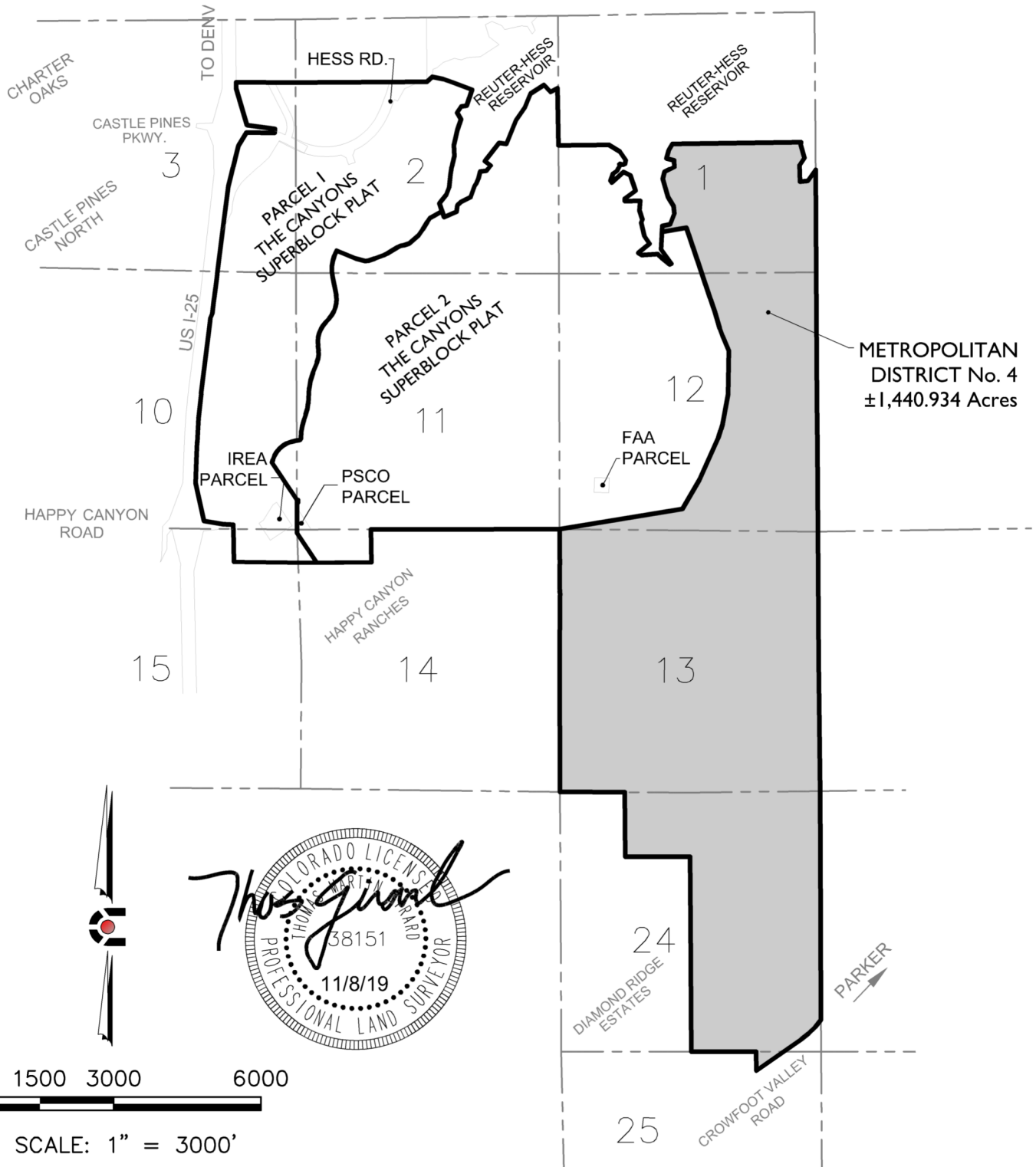

*Thomas Girard*  
 COLORADO LICENSE  
 THOMAS GIRARD  
 38151  
 11/8/19  
 PROFESSIONAL LAND SURVEYOR

NOTE: THIS DOES NOT REPRESENT A MONUMENTED SURVEY.  
 IT IS INTENDED ONLY TO DEPICT THE ATTACHED DESCRIPTION.  
 PROJECT: 14-002 DR: J. GUTIERREZ  
 DATE: 11/08/19 DS: T. GIRARD  
 SHEET 2 OF 2 P.M. B. CALVERT



**CORE**  
CONSULTANTS

**CIVIL ENGINEERING CONSULTING  
 NATURAL RESOURCES  
 LAND SURVEYING**  
 303.703.4444  
 1950 W. Littleton Blvd., Ste. 109  
 Littleton, CO 80120