



Rose A. Vallesio  
Paralegal

303-858-1800  
rvallesio@wbapc.com

December 5, 2023

**VIA ELECTRONIC SUBMISSION  
AND ELECTRONIC MAIL**

Division of Local Government

Douglas County Clerk & Recorder  
[clerk@douglas.co.us](mailto:clerk@douglas.co.us)

Douglas County Assessor  
[assessors@douglas.co.us](mailto:assessors@douglas.co.us)

**Re: Maher Ranch Metropolitan District No. 4 (LGID#:18092)  
Map Filing Pursuant to §32-1-306, C.R.S. – No Change in Boundaries**

To Whom It May Concern:

Section 32-1-306, C.R.S., requires special districts to provide a current, accurate map of their boundaries to the Division of Local Government, County Clerk and Recorder and County Assessor by January 1 of each year. This letter is to inform you that the map that is currently on file with your office for the above-referenced District is the most current and accurate map. A copy of the current map is attached for your convenience.

Should you have any questions, please do not hesitate to contact me.

Sincerely,

WHITE BEAR ANKELE TANAKA & WALDRON  
Attorneys at Law

Rose A. Vallesio  
Paralegal

Attachment

# Boundary Map

Maher Ranch Metropolitan District #4 Authority # 4250



LGID: 18092

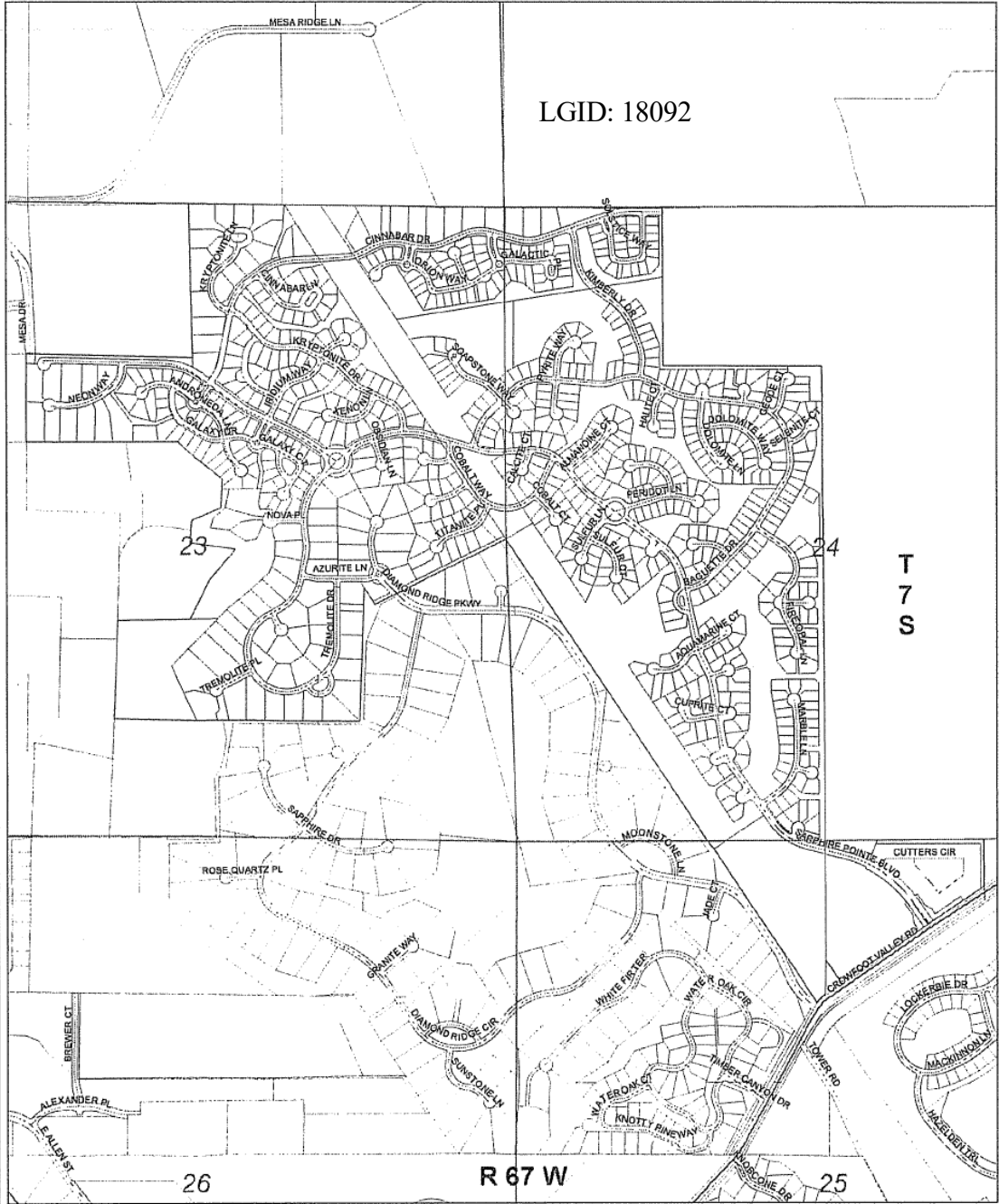

I, Blair Dickhoner, as representative of Maher Ranch MD No. 4 District, do hereby certify  
 Name (printed) District name

this map to be an accurate representation of the district's boundary as shown. Signed this 21st day of December, 2009.

Blair Dickhoner Signature Email: bdickhoner@wbape.com  
Attorney Title Phone: (303) 858-1800

DISCLAIMER  
 All data and information ("Products") contained herein are for informational purposes only. Although Products are believed to be accurate at the time of printing, Douglas County does not warrant the accuracy of the Products. Douglas County provides these Products as "is" or "best effort" and does not accept any liability for errors, omissions, or inaccuracies. Douglas County will not be liable for any third-party claims, including those arising out of the use of any Products. The user acknowledges and agrees that the use of any Products is at the user's sole risk.

Copyright © 2009 Douglas County, Colorado  
 Product of Douglas County, Colorado  
 Color: Black, Colorado 81004

- Legend**
- Maher Ranch Metropolitan District #4
  - Parcels
  - Sections
  - Townships
  - Major Roads
  - Local Roads

