

ROBIN A. NAVANT, PARALEGAL  
TELEPHONE: (303) 839-3800  
rnavant@spencerfane.com

December 19, 2024

Division of Local Government  
1313 Sherman Street, Room 521  
Denver, Colorado 80202

**DLG E-Filing Portal**

Office of the Assessor  
Douglas County  
301 Wilcox Street  
Castle Rock, CO 80104

assessor@douglas.co.us

Office of the Clerk and Recorder  
Douglas County  
301 Wilcox Street, 1<sup>st</sup> Floor  
Castle Rock, CO 80104

recording@douglas.co.us

Re: Stonegate Village Metropolitan District  
Boundary Map

To Whom It May Concern:

Pursuant to Section 32-1-306, C.R.S., our office is notifying you that the boundaries of Stonegate Village Metropolitan District have changed since the date of the last map on file. The updated map showing the current boundaries of the District is attached to this correspondence.

Please update your files accordingly and feel free to contact our office if you have any questions or concerns regarding this matter.

Sincerely,

/s/ Robin A. Navant  
Robin A. Navant  
Paralegal

AVENTERRA PARKWAY  
STONEGATE PARKWAY  
KEYSTONE BOULEVARD

## LEGEND

DISTRICT BOUNDARY  
DISTRICT PARCEL

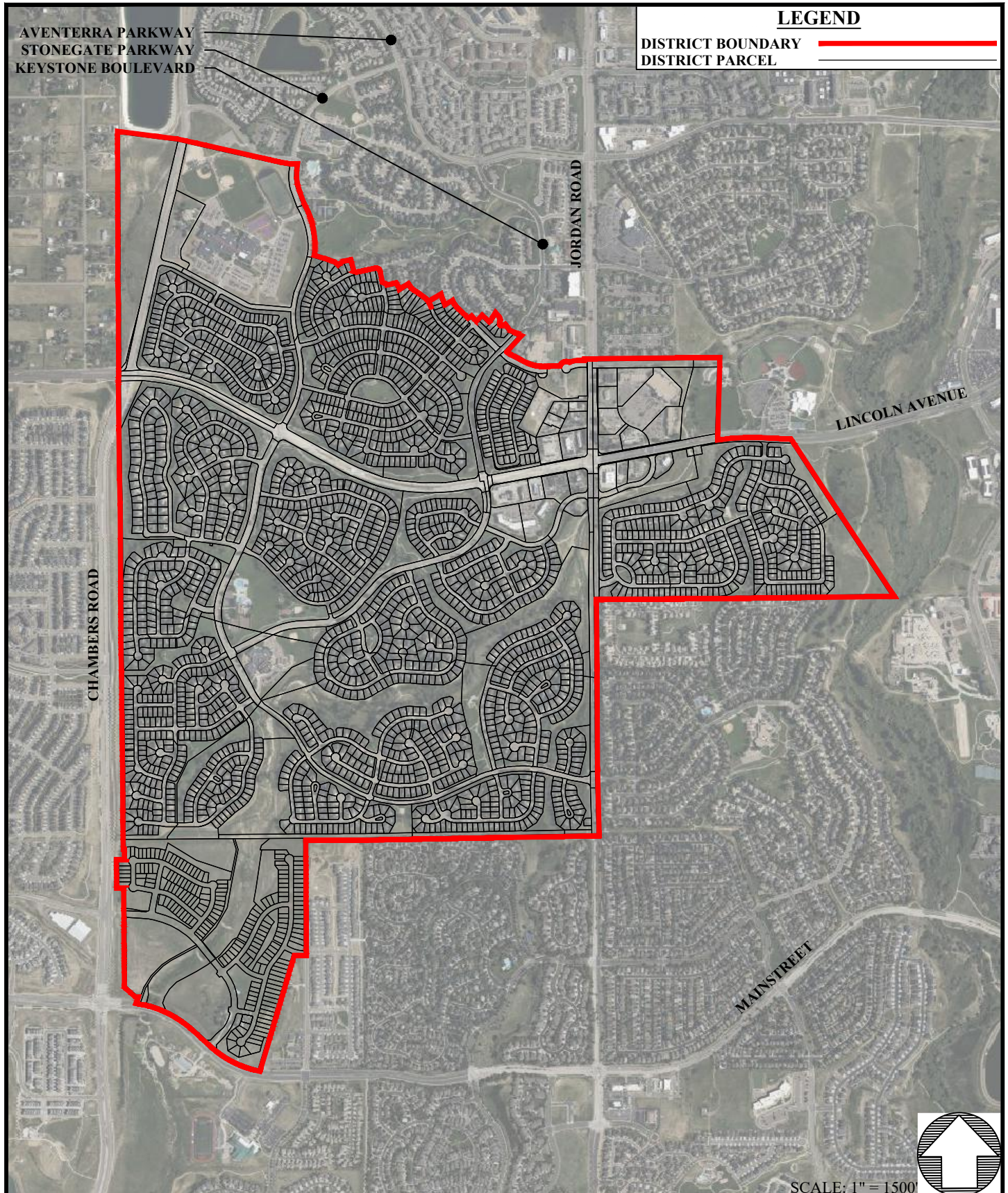

SCALE: 1" = 1500'

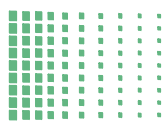

**Mulhern  
MRE. Inc.**

*Managing Resources thru Engineering*

58 Inverness Dr. E., Ste. 100, Englewood, CO 80112 • (303) 649-9857

## STONEGATE VILLAGE METROPOLITAN DISTRICT

### DISTRICT BOUNDARY MAP

TOWN OF PARKER, COUNTY OF DOUGLAS, STATE OF COLORADO

LGID#: 18043

DATE: 12/17/2024