

GARY R. WHITE  
KRISTEN D. BEAR  
WILLIAM P. ANKELE, JR.  
JENNIFER GRUBER TANAKA\*  
CLINT C. WALDRON

**WHITE • BEAR • ANKELE**  
PROFESSIONAL CORPORATION  
ATTORNEYS AT LAW

K. SEAN ALLEN  
\*\*GEORGE M. ROWLEY  
NEIL RUTLEDGE  
\*\*\*ROBERT G. ROGERS  
BRENT E. BUTZIN  
KRISTIN J. BOWERS  
ZACHARY P. WHITE  
ABBY L. KIRKBRIDE

December 7, 2013

**VIA ELECTRONIC SUBMISSION  
AND ELECTRONIC MAIL:**

Division of Local Government  
1313 Sherman Street, Room 521  
Denver, Colorado 80203

**Re: Hunting Hill Metropolitan District (LGID#: 65901)  
2013 Map Filing**

Dear Sir or Madam,

Colorado Revised Statutes §32-1-306 requires special districts to provide a current, accurate map of their boundaries to the Division, Clerk and Recorder, and Assessor each year. This letter is to inform you that the map that is currently on file with your office for the above-reference district is the most current and accurate map. A copy of the map is enclosed for your convenience. If you have any questions please feel free to contact me.

Very truly yours,

WHITE, BEAR & ANKELE  
Professional Corporation

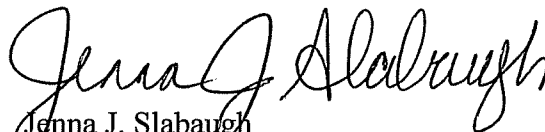
  
Jenna J. Slabaugh  
Paralegal

Enclosure

cc: Douglas County Clerk & Recorder  
[jarrowsmith@douglas.co.us](mailto:jarrowsmith@douglas.co.us)

Douglas County Assessor  
[assessors@douglas.co.us](mailto:assessors@douglas.co.us)

CALCULATED NOTIFICATION  
CENTER OF COLORADO  
1-800-522-1987  
FOR THE MEASUREMENT OF DISTANCE  
FOR THE PURPOSE OF RECORDING  
AND THE PREPARATION OF PLANS

HUNTING HILL METROPOLITAN DISTRICT  
EXHIBIT B  
DISTRICT SERVICE AREA  
APPROVED FOR HUNTING HILL ACQUISITION CO. LTD  
BY RANDY R. MOSENFELDER, SURV.  
ADDRESS: 8008 S. RICHMOND STREET, SUITE 400  
DENVER, COLORADO 80231

| No. | Date | By |
|-----|------|----|
|     |      |    |
|     |      |    |
|     |      |    |
|     |      |    |
|     |      |    |



LUND  
REGISTERED  
SURVEYOR  
NO. 1275  
STATE OF COLORADO

DATE 2/27/07  
JOB NUMBER 408-201  
SCALE 1" = 200'

**SHEET**  
1 OF 1

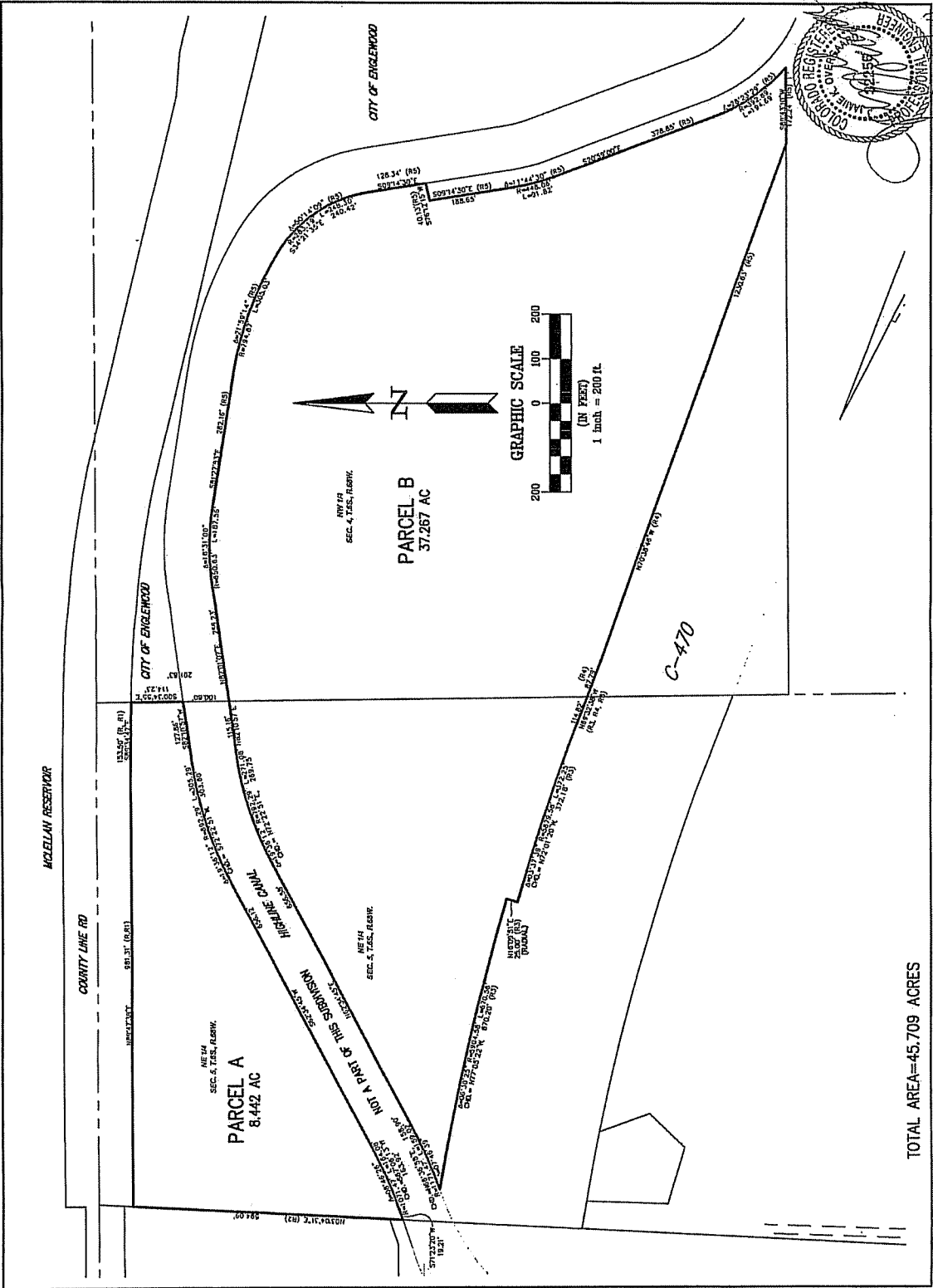

TOTAL AREA=45.709 ACRES