

GARY R. WHITE  
KRISTEN D. BEAR  
WILLIAM P. ANKELE, JR.  
JENNIFER GRUBER TANAKA\*  
CLINT C. WALDRON

**WHITE • BEAR • ANKELE**  
PROFESSIONAL CORPORATION  
ATTORNEYS AT LAW

K. SEAN ALLEN  
\*\*GEORGE M. ROWLEY  
NEIL RUTLEDGE  
\*\*\*ROBERT G. ROGERS  
BRENT E. BUTZIN  
KRISTIN J. BOWERS  
ZACHARY P. WHITE  
ABBY L. KIRKBRIDE

December 11, 2013

**VIA ELECTRONIC SUBMISSION  
AND ELECTRONIC MAIL:**

Division of Local Government  
1313 Sherman Street, Room 521  
Denver, Colorado 80203

**Re: Castle Oaks Metropolitan District No. 3 (LGID#: 65592)  
2013 Map Filing**

Dear Sir or Madam,

Colorado Revised Statutes §32-1-306 requires special districts to provide a current, accurate map of their boundaries to the Division, Clerk and Recorder, and Assessor each year. This letter is to inform you that the map that is currently on file with your office for the above-reference district is the most current and accurate map. A copy of the map is enclosed for your convenience. If you have any questions please feel free to contact me.

Very truly yours,

WHITE, BEAR & ANKELE  
Professional Corporation

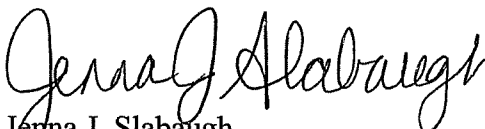
  
Jenna J. Slabaugh  
Paralegal

Enclosure

cc: Douglas County Clerk & Recorder  
[elections@douglas.co.us](mailto:elections@douglas.co.us)

Douglas County Assessor  
[assessors@douglas.co.us](mailto:assessors@douglas.co.us)

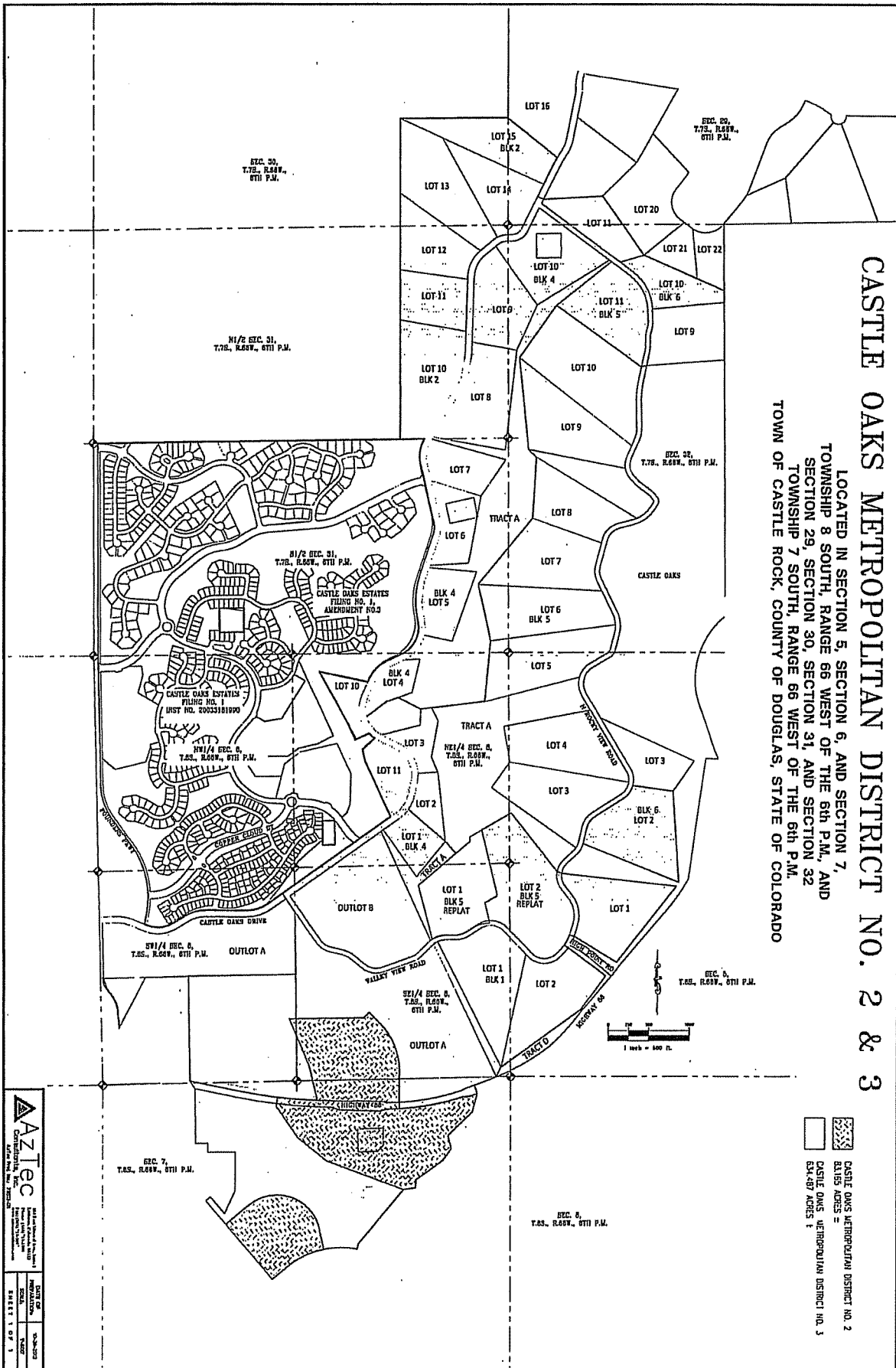

**CASTLE OAKS METROPOLITAN DISTRICT NO. 2 & 3**

LOCATED IN SECTION 5, SECTION 6, AND SECTION 7,  
TOWNSHIP 8 SOUTH, RANGE 66 WEST OF THE 6TH P.M., AND  
SECTION 29, SECTION 30, SECTION 31, AND SECTION 32  
TOWNSHIP 7 SOUTH, RANGE 66 WEST OF THE 6TH P.M.  
TOWN OF CASTLE ROCK, COUNTY OF DOUGLAS, STATE OF COLORADO

CASTLE OAKS METROPOLITAN DISTRICT NO. 2  
 63.55 ACRES =  
 CASTLE OAKS METROPOLITAN DISTRICT NO. 3  
 63.49 ACRES ±

**AZTEC**  
 Surveying & Mapping  
 1000 E. 10th Ave., Suite 100  
 Denver, CO 80202  
 Phone: (303) 733-1111  
 Fax: (303) 733-1112  
 Website: www.aztec-survey.com

PREPARED BY: [ ]  
 CHECKED BY: [ ]  
 DATE: [ ]  
 SHEET 1 OF 3