

GARY R. WHITE
KRISTEN D. BEAR
WILLIAM P. ANKELE, JR.
JENNIFER GRUBER TANAKA*
CLINT C. WALDRON

WHITE • BEAR • ANKELE
PROFESSIONAL CORPORATION
ATTORNEYS AT LAW

K. SEAN ALLEN
**GEORGE M. ROWLEY
NEIL RUTLEDGE
***ROBERT G. ROGERS
BRENT E. BUTZIN
KRISTIN J. BOWERS
ZACHARY P. WHITE
ABBY L. KIRKBRIDE

December 17, 2013

**VIA ELECTRONIC SUBMISSION
AND ELECTRONIC MAIL:**

Division of Local Government
1313 Sherman Street, Room 521
Denver, Colorado 80203

**Re: Castle Oaks Metropolitan District No. 2 (LGID#: 65591)
2013 Map Filing**

Dear Sir or Madam,

Colorado Revised Statutes §32-1-306 requires special districts to provide a current, accurate map of their boundaries to the Division, Clerk and Recorder, and Assessor each year. This letter is to inform you that the map that is currently on file with your office for the above-reference district is the most current and accurate map. A copy of the map is enclosed for your convenience. If you have any questions please feel free to contact me.

Very truly yours,

WHITE, BEAR & ANKELE
Professional Corporation

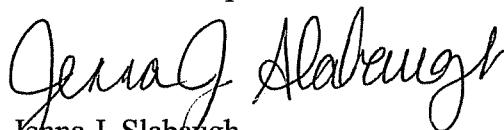

Jenna J. Slabaugh
Paralegal

Enclosure

cc: Douglas County Clerk & Recorder
elections@douglas.co.us

Douglas County Assessor
assessors@douglas.co.us

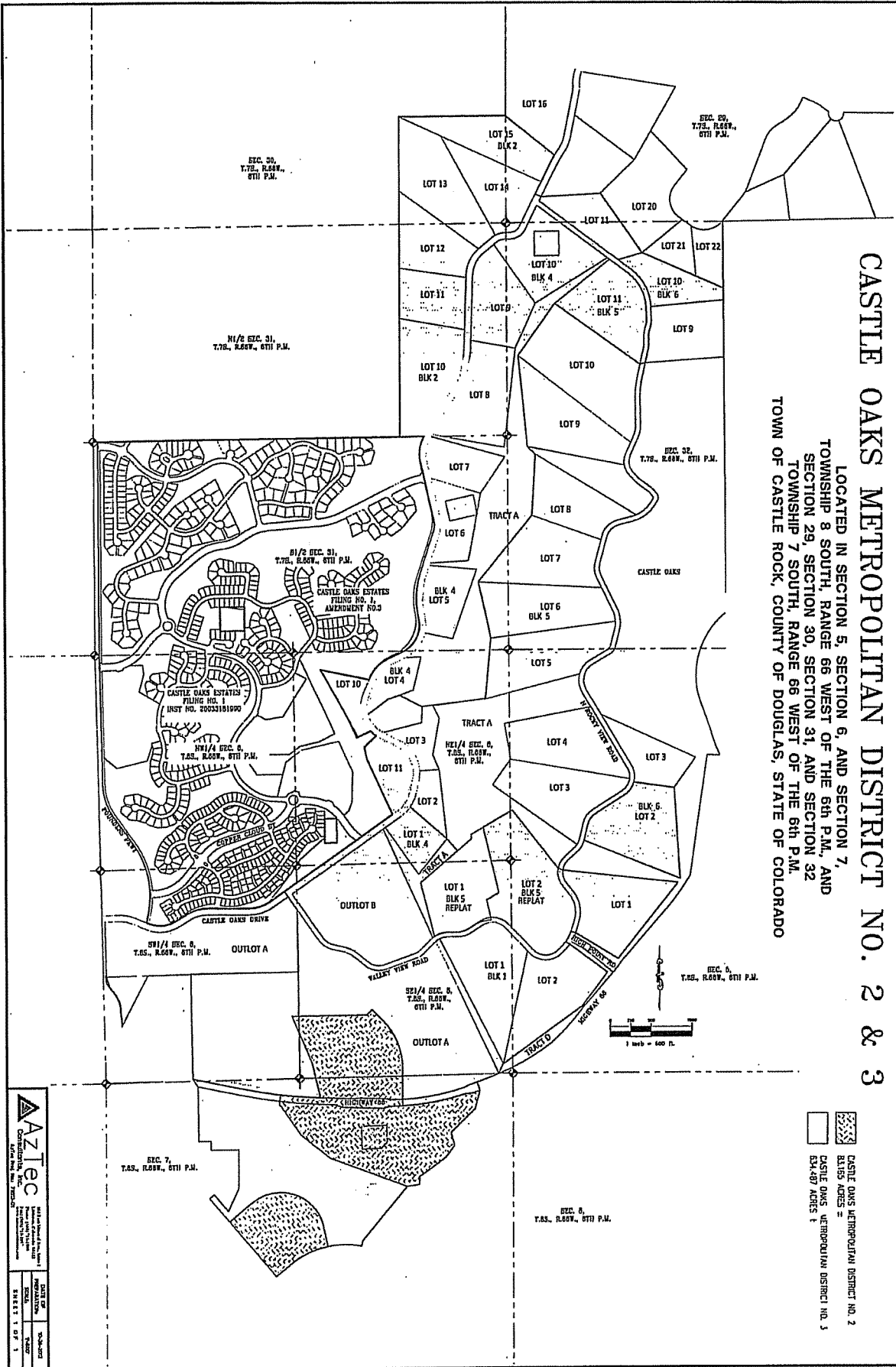

CASTLE OAKS METROPOLITAN DISTRICT NO. 2 & 3

LOCATED IN SECTION 5, SECTION 6, AND SECTION 7,
TOWNSHIP 8 SOUTH, RANGE 66 WEST OF THE 6TH P.M., AND
SECTION 29, SECTION 30, SECTION 31, AND SECTION 32
TOWNSHIP 7 SOUTH, RANGE 66 WEST OF THE 6TH P.M.
TOWN OF CASTLE ROCK, COUNTY OF DOUGLAS, STATE OF COLORADO

CASTLE OAKS METROPOLITAN DISTRICT NO. 2
 CASTLE OAKS METROPOLITAN DISTRICT NO. 3
 534.47 ACRES ±

AZTEC
 CONSULTING, INC.
 3840 West 10th Avenue, Suite 100
 Denver, Colorado 80202
 (303) 733-8800
 www.aztecconsulting.com

DATE: 08/14/08
 DRAWN BY: J. HARRIS
 CHECKED BY: J. HARRIS
 SHEET 1 OF 1