

WILLIAM P. ANKELE, JR.
JENNIFER GRUBER TANAKA
CLINT C. WALDRON
KRISTIN BOWERS TOMPKINS
ROBERT G. ROGERS
BLAIR M. DICKHONER
GEORGE M. ROWLEY



OF COUNSEL:
KRISTEN D. BEAR
K. SEAN ALLEN
TRISHA K. HARRIS
ZACHARY P. WHITE
HEATHER L. HARTUNG
MEGAN J. MURPHY

EVE M. G. VELASCO
AUDREY G. JOHNSON
CAREY S. SMITH V
ERIN K. STUTZ
JON L. WAGNER

December 14, 2021

**VIA ELECTRONIC SUBMISSION
AND ELECTRONIC MAIL**

Division of Local Government
E-filed via www.dola.colorado.gov/e-filing

Douglas County Clerk and Recorder
301 Wilcox Street
Castle Rock, CO 80104
recording@douglas.co.us

Douglas County Assessor
301 Wilcox Street
Castle Rock, CO 80104
assessors@douglas.co.us

**Re: Castle Oaks Metropolitan District No. 3 (LGID#:65592)
Map Filing Pursuant to §32-1-306, C.R.S. – No Change in Boundaries**

To Whom It May Concern:

Section 32-1-306, C.R.S., requires special districts to provide a current, accurate map of their boundaries to the Division of Local Government, County Clerk and Recorder and County Assessor by January 1 of each year. This letter is to inform you that the map that is currently on file with your office for the above-referenced District is the most current and accurate map. A copy of the current map is attached for your convenience.

Should you have any questions, please do not hesitate to contact me.

Sincerely,

WHITE BEAR ANKELE TANAKA & WALDRON
Attorneys at Law

Daniel J. Cordova, Project Manager

Enclosure

LGID# 65592

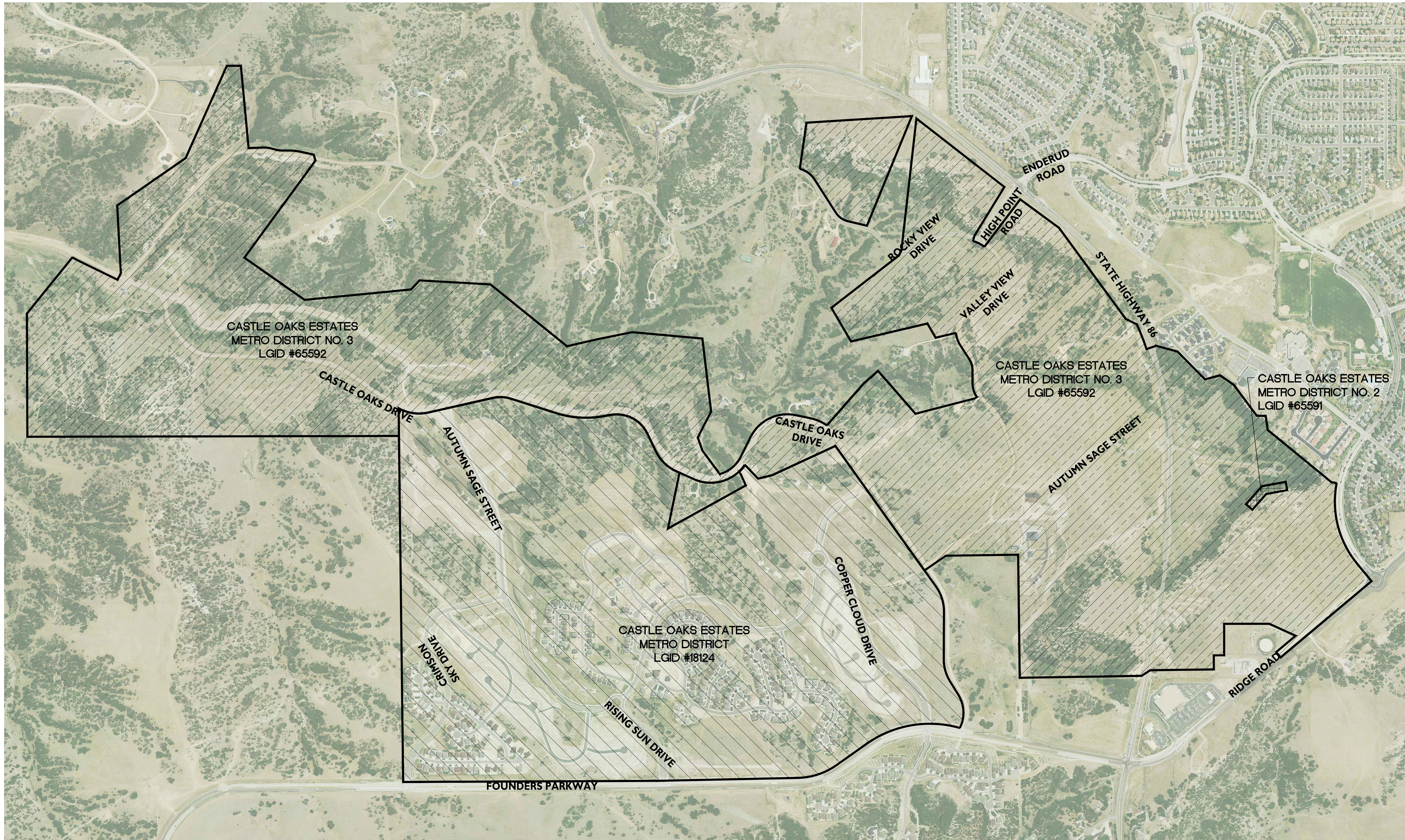

CASTLE OAKS ESTATES
METRO DISTRICT NO. 3
LGID #65592

CASTLE OAKS ESTATES
METRO DISTRICT NO. 3
LGID #65592

CASTLE OAKS ESTATES
METRO DISTRICT NO. 2
LGID #65591

CASTLE OAKS ESTATES
METRO DISTRICT
LGID #18124

METRO DISTRICT LEGEND:

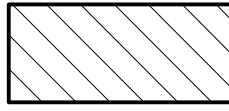
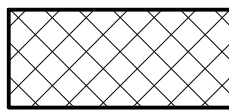
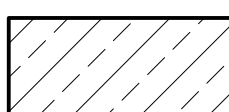
-  METRO DISTRICT 1
AREA - 451.70 AC
LGID # 18124
-  METRO DISTRICT 2
AREA - 1.00 AC
LGID # 65591
-  METRO DISTRICT 3
AREA - 716.66 AC
LGID # 65592

