

WILLIAM P. ANKELE, JR.
JENNIFER GRUBER TANAKA
CLINT C. WALDRON
KRISTIN BOWERS TOMPKINS
ROBERT G. ROGERS
BLAIR M. DICKHONER

OF COUNSEL:
KRISTEN D. BEAR
K. SEAN ALLEN
GEORGE M. ROWLEY



ZACHARY P. WHITE
TRISHA K. HARRIS
HEATHER L. HARTUNG
MEGAN J. MURPHY
EVE M. G. VELASCO
ALLISON C. FOGG
LAURA S. HEINRICH
AUDREY G. JOHNSON
LISA CANCEANON

November 23, 2020

**VIA ELECTRONIC SUBMISSION
AND ELECTRONIC MAIL**

Division of Local Government
E-filed via www.dola.colorado.gov/e-filing

Douglas County Clerk and Recorder
301 Wilcox Street
Castle Rock, CO 80104
recording@douglas.co.us

Douglas County Assessor
301 Wilcox Street
Castle Rock, CO 80104
assessors@douglas.co.us

**Re: Cherry Creek South Metropolitan District No. 4 (LGID#:65337)
Map Filing Pursuant to §32-1-306, C.R.S. – Change in Boundaries**

To Whom It May Concern:

Section 32-1-306, C.R.S., requires special districts to provide a current, accurate map of their boundaries to the Division of Local Government (the “**Division**”), County Clerk and Recorder and County Assessor by January 1 of each year. A copy of the updated map for the above-referenced District was electronically submitted on the Division’s website and is also enclosed for your convenience.

Should you have any questions, please do not hesitate to contact me.

Sincerely,

WHITE BEAR ANKELE TANAKA & WALDRON
Attorneys at Law

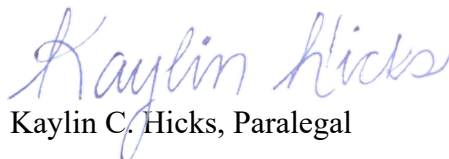
Kaylin C. Hicks, Paralegal

Enclosure

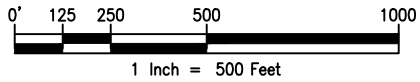

EXHIBIT C-1 DISTRICT BOUNDARY MAP

NE CORNER SEC. 33,
T.6S., R.66W., SIXTH P.M.
FOUND 3-1/4" ALUMINUM CAP
STAMPED "PLS 27259"
IN RANGE BOX

POINT OF COMMENCEMENT
NE CORNER SEC. 32, T.6S., R.66W., SIXTH P.M.
FOUND 3-1/4" ALUMINUM CAP STAMPED "LS 35593"
SEE DETAIL HEREON

N 1/4 CORNER SEC. 33, T.6S., R.66W., SIXTH P.M.
FOUND 3-1/4" ALUMINUM CAP STAMPED "PLS 34993"
IN RANGE BOX

SOUTHERLY RIGHT-OF-WAY HESS
ROAD SPECIAL WARRANTY DEED
(REC. NO. 2004088619)

N89°34'36"E 2648.32'
NORTH LINE OF THE NW1/4 OF SEC. 33 HESS ROAD

N89°34'55"E 2648.54'
NORTH LINE OF THE NE1/4 OF SEC. 33

POINT OF BEGINNING

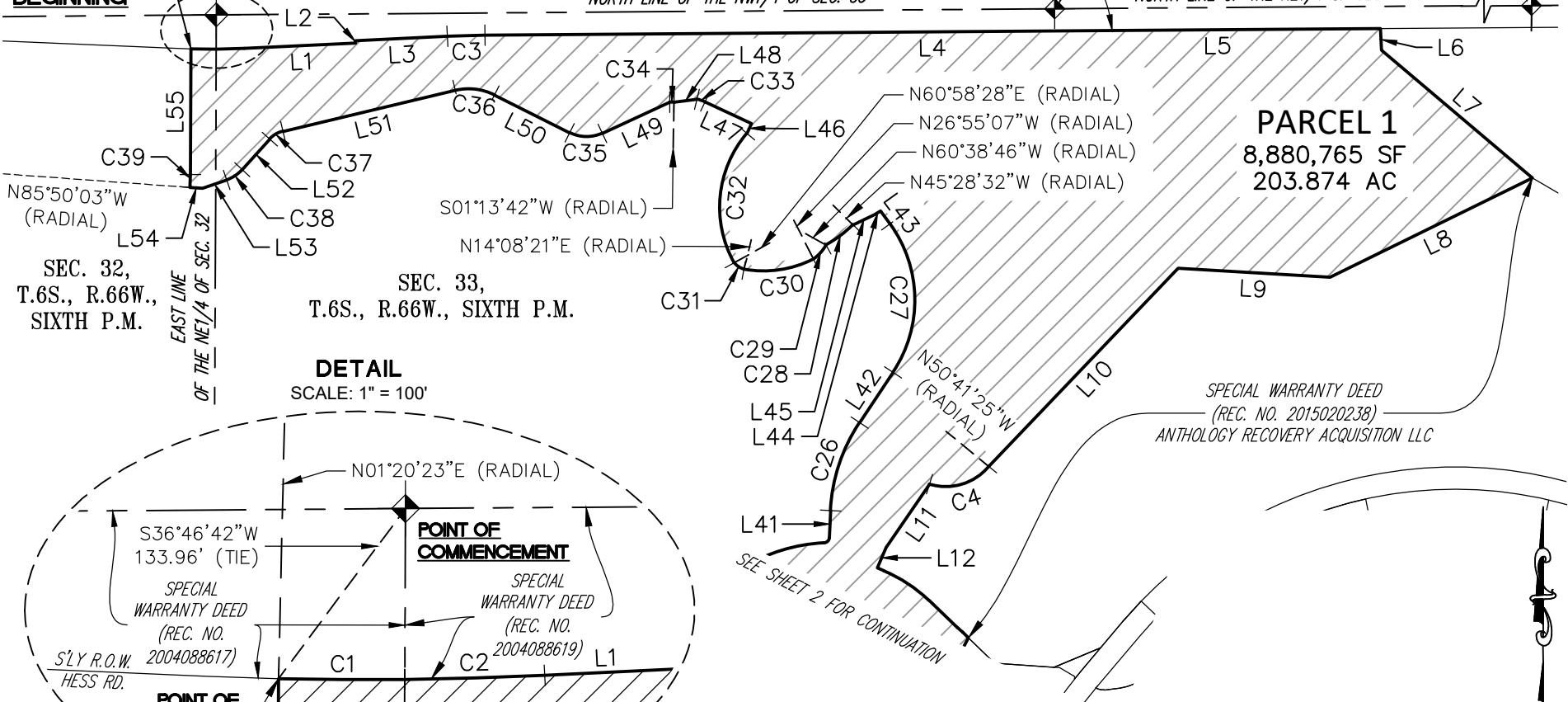

SEC. 32,
T.6S., R.66W.,
SIXTH P.M.

SEC. 33,
T.6S., R.66W., SIXTH P.M.

BASIS OF BEARINGS: BEARINGS ARE BASED ON THE LINE BETWEEN DOUGLAS COUNTY GIS CONTROL POINT 1.065010, BEING A 3.25" ALUMINUM CAP STAMPED 1.065010 AND DOUGLAS COUNTY GIS CONTROL POINT 1.060020, BEING A 3.25" ALUMINUM CAP STAMPED 1.060020, AND ASSUMED TO BEAR SOUTH 63°52'00" EAST.

NOTE: THIS DRAWING DOES NOT REPRESENT A MONUMENTED LAND SURVEY.

PATH: Q:\51419-01\DWG\EXHIBITS
DWG NAME: DISTRICT 4.DWG
DWG: TGS CHK: DSB
DATE: 7/10/2019
SCALE: 1" = 500'



300 E. MINERAL AVENUE
SUITE 1
Littleton, Colorado 80122
Phone: (303)713-1898
Fax: (303)713-1897
www.aztecconsultants.com

CHERRY CREEK SOUTH METROPOLITAN DISTRICT NO. 4
DOUGLAS COUNTY, COLORADO

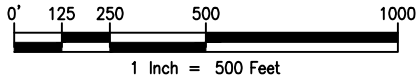
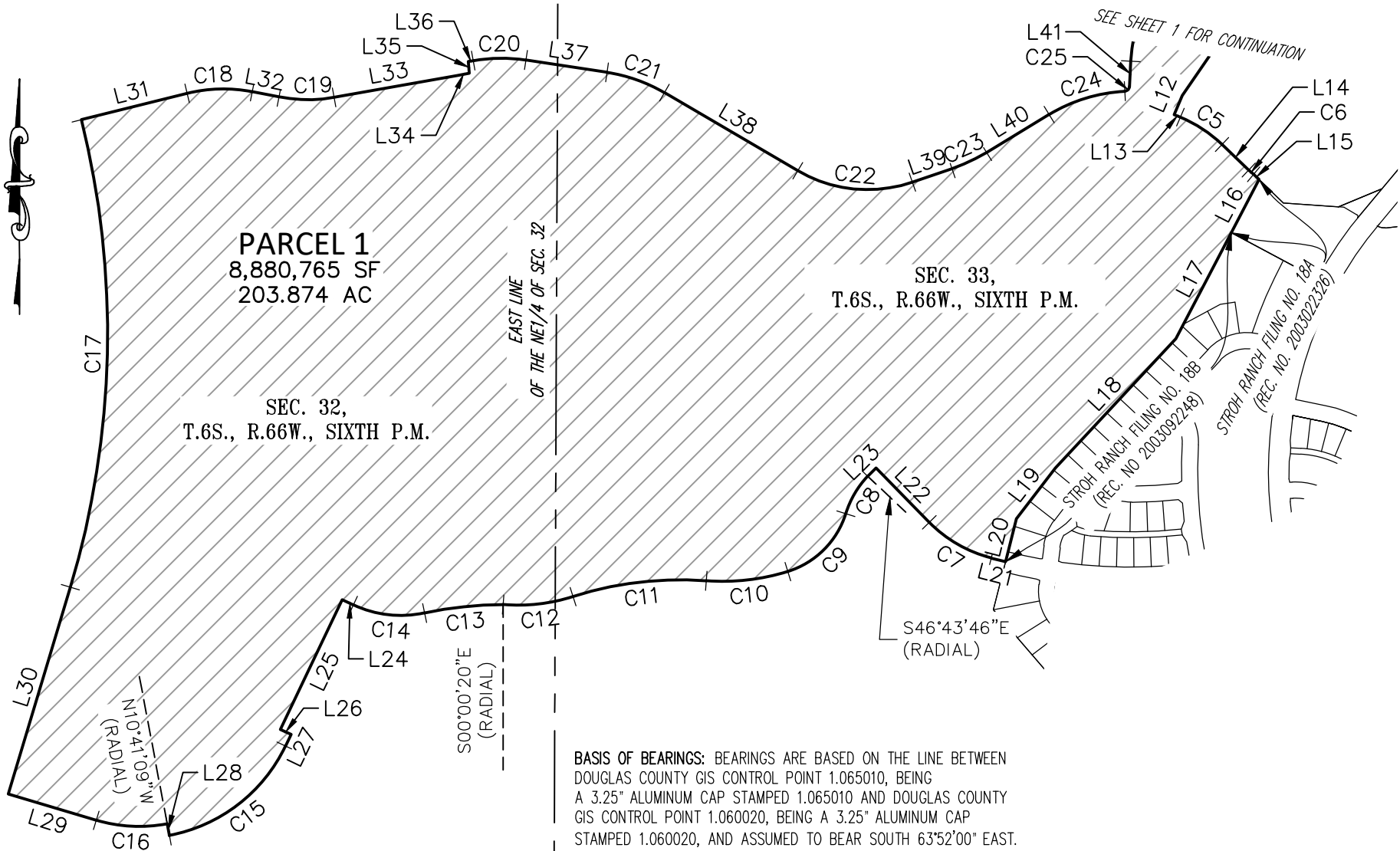

EXHIBIT C-1

DISTRICT BOUNDARY MAP



BASIS OF BEARINGS: BEARINGS ARE BASED ON THE LINE BETWEEN DOUGLAS COUNTY GIS CONTROL POINT 1.065010, BEING A 3.25" ALUMINUM CAP STAMPED 1.065010 AND DOUGLAS COUNTY GIS CONTROL POINT 1.060020, BEING A 3.25" ALUMINUM CAP STAMPED 1.060020, AND ASSUMED TO BEAR SOUTH 63°52'00" EAST.

NOTE: THIS DRAWING DOES NOT REPRESENT A MONUMENTED LAND SURVEY.

PATH: Q:\51419-01\DWG\EXHIBITS
 DWG NAME: DISTRICT 4.DWG
 DWG: TGS CHK: DSB
 DATE: 7/10/2019
 SCALE: 1" = 500'



300 E. MINERAL AVENUE
 SUITE 1
 Littleton, Colorado 80122
 Phone: (303)713-1898
 Fax: (303)713-1897
www.aztecconsultants.com

CHERRY CREEK SOUTH METROPOLITAN DISTRICT NO. 4
 DOUGLAS COUNTY, COLORADO