

WILLIAM P. ANKELE, JR.  
JENNIFER GRUBER TANAKA  
CLINT C. WALDRON  
KRISTIN BOWERS TOMPKINS  
ROBERT G. ROGERS  
BLAIR M. DICKHONER

OF COUNSEL:  
KRISTEN D. BEAR  
K. SEAN ALLEN  
GEORGE M. ROWLEY



ZACHARY P. WHITE  
TRISHA K. HARRIS  
HEATHER L. HARTUNG  
MEGAN J. MURPHY  
EVE M. GRINA  
ALLISON C. FOGG  
JENNIFER C. ROGERS  
LAURA S. HEINRICH  
CHRISTOPHER T. MCMICHAEL  
AUDREY G. JOHNSON

December 23, 2019

**VIA ELECTRONIC SUBMISSION  
AND ELECTRONIC MAIL**

Division of Local Government  
*E-filed via [www.dola.colorado.gov/e-filing](http://www.dola.colorado.gov/e-filing)*

Douglas County Clerk and Recorder  
301 Wilcox Street  
Castle Rock, CO 80104  
[recording@douglas.co.us](mailto:recording@douglas.co.us)

Douglas County Assessor  
301 Wilcox Street  
Castle Rock, CO 80104  
[assessors@douglas.co.us](mailto:assessors@douglas.co.us)

**Re: Anthology West Metropolitan District No. 2 (LGID#:18054)  
Map Filing Pursuant to §32-1-306, C.R.S. – No Change in Boundaries**

To Whom It May Concern:

Section 32-1-306, C.R.S., requires special districts to provide a current, accurate map of their boundaries to the Division of Local Government (the “Division”), County Clerk and Recorder and County Assessor by January 1 of each year. This letter is to inform you that the map that is currently on file with your office for the above-referenced District is the most current and accurate map. A copy of the current map is attached for your convenience.

Should you have any questions, please do not hesitate to contact me.

Sincerely,

WHITE BEAR ANKELE TANAKA & WALDRON  
Attorneys at Law

Rose A. Vallesio, Paralegal

Enclosure

**EXHIBIT**  
 SITUATED IN THE SECTION 33, TOWNSHIP 6 SOUTH,  
 RANGE 66 WEST OF THE 6TH P.M., TOWN OF PARKER, COUNTY OF DOUGLAS, STATE OF COLORADO.

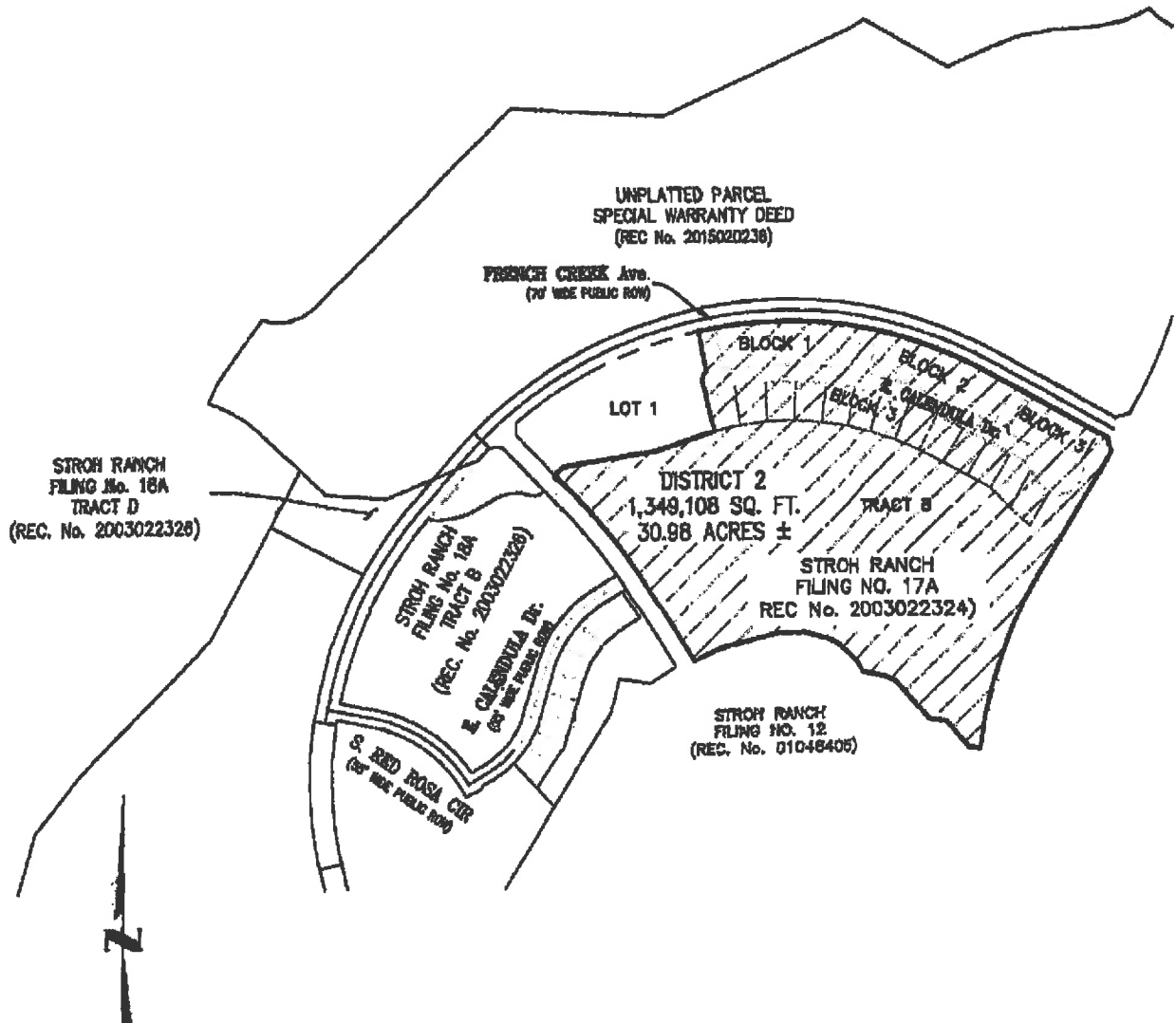

**NOTE:**  
 THIS EXHIBIT DOES NOT REPRESENT A MONUMENTED LAND SURVEY. IT IS INTENDED TO DEPICT ONLY THE ATTACHED LEGAL DESCRIPTION.

ISSUE DATE: 10/01/16 PROJECT #: 160902 DATE: 05-07-2016 REVISION COMMENTS: CHANGE DISTRICT NAME BY TITLE BLOCK		ANTHOLOGY RECOVERY ACQUISITION, LLC	CHERRY CREEK SOUTH METRO DISTRICT # 2	 5180 Lincoln Street, Suite 1000 Denver, Colorado 80228 P. 303.621.6200 F. 303.621.6311 www.kocherandsmith.com	CHECKED BY: GGB DRAWN BY: BVS
					SHEET: 1 OF 1

# EXHIBIT

SITUATED IN THE NORTHEAST 1/4 OF SECTION 33, TOWNSHIP 6 SOUTH,  
RANGE 66 WEST OF THE 6TH P.M., TOWN OF PARKER, COUNTY OF DOUGLAS, STATE OF COLORADO.

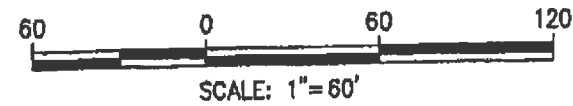
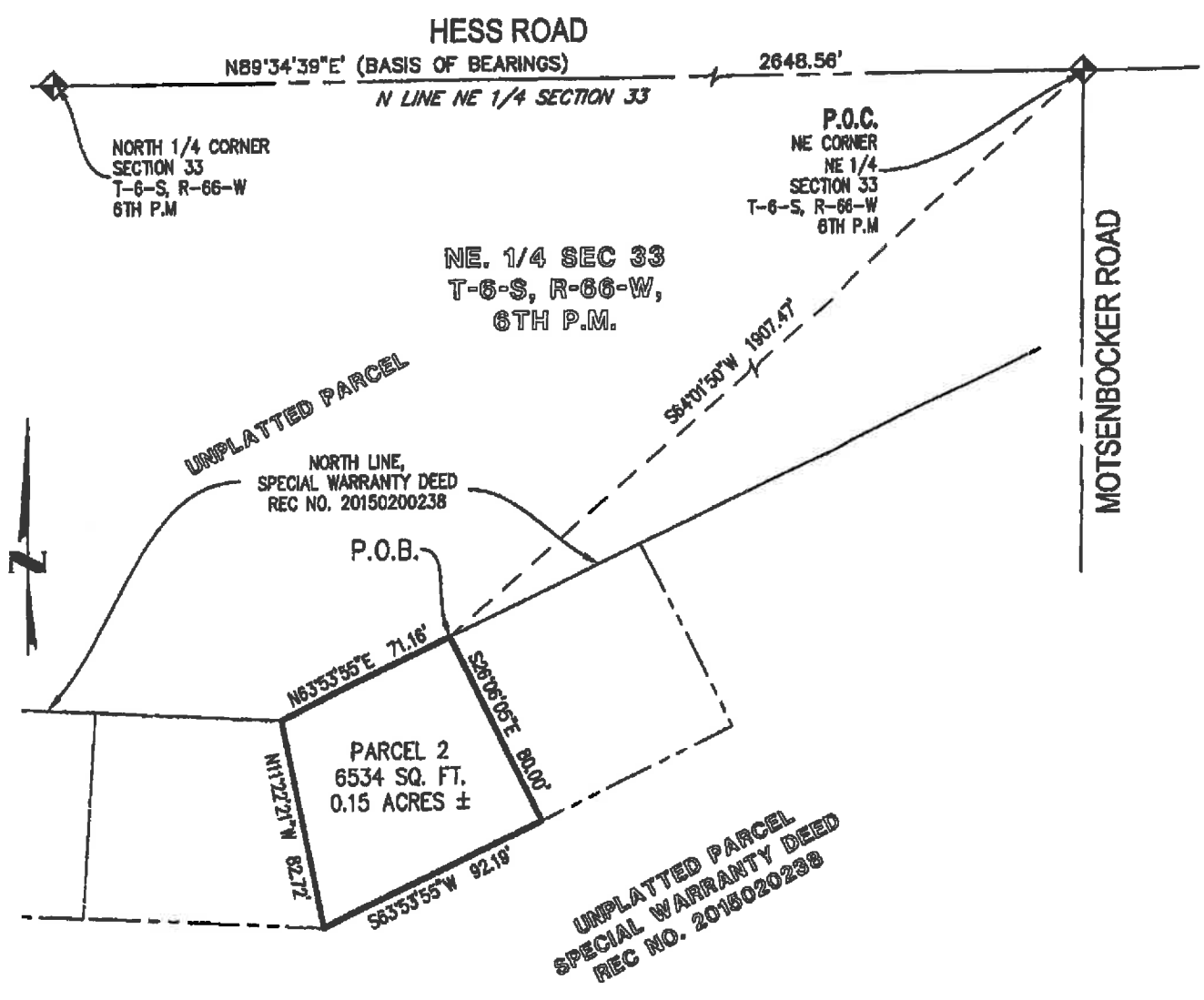

**NOTE:**  
 THIS EXHIBIT DOES NOT REPRESENT A MONUMENTED LAND SURVEY, IT IS INTENDED TO DEPICT ONLY THE ATTACHED LEGAL DESCRIPTION.

NO CHANGES ARE TO BE MADE TO THIS DRAWING WITHOUT WRITTEN PERMISSION OF HARRIS KOCHER SMITH.

ISSUE DATE: 1/8/2015		PROJECT #: 150802	
DATE	REVISION	COMMENTS	

**ANTHOLOGY RECOVERY ACQUISITION, LLC**

**CHERRY CREEK SOUTH METRO DISTRICT #2 DIRECTOR'S PARCEL**

**HKS HARRIS KOCHER SMITH**  
 1128 Lincoln Street, Suite 1000  
 Denver, Colorado 80203  
 P: 303.485.8200 F: 303.625.8311  
 hks@hks.com

CHKD BY: GGS	2
DRAWN BY: BVS	