

WILLIAM P. ANKELE, JR.
JENNIFER GRUBER TANAKA
CLINT C. WALDRON
KRISTIN BOWERS TOMPKINS
ROBERT G. ROGERS

OF COUNSEL:
KRISTEN D. BEAR
BLAIR M. DICKHONER



SEAN ALLEN
ZACHARY P. WHITE
CASEY K. LEKAHAL
TRISHA K. HARRIS
HEATHER L. HARTUNG
MEGAN J. MURPHY
EVE M. GRINA
JENNIFER F. KEMP
ALLISON C. FOGG

December 27, 2018

**VIA ELECTRONIC SUBMISSION
AND ELECTRONIC MAIL**

Division of Local Government

Douglas County Clerk & Recorder
recording@douglas.co.us

Douglas County Assessor
assessors@douglas.co.us

**Re: Anthology West Metropolitan District No. 2 (LGID#: 18054)
Map Filing Pursuant to §32-1-306, C.R.S. – No Change in Boundaries**

To Whom It May Concern:

Section 32-1-306, C.R.S., requires special districts to provide a current, accurate map of their boundaries to the Division of Local Government (the “Division”), County Clerk and Recorder and County Assessor by January 1 of each year. This letter is to inform you that the map that is currently on file with your office for the above-referenced District is the most current and accurate map. A copy of the current map is attached for your convenience.

Should you have any questions, please do not hesitate to contact me.

Sincerely,

WHITE BEAR ANKELE TANAKA & WALDRON
Attorneys at Law

Rose A. Vallesio

EXHIBIT
 SITUATED IN THE SECTION 33, TOWNSHIP 6 SOUTH,
 RANGE 66 WEST OF THE 6TH P.M., TOWN OF PARKER, COUNTY OF DOUGLAS, STATE OF COLORADO.

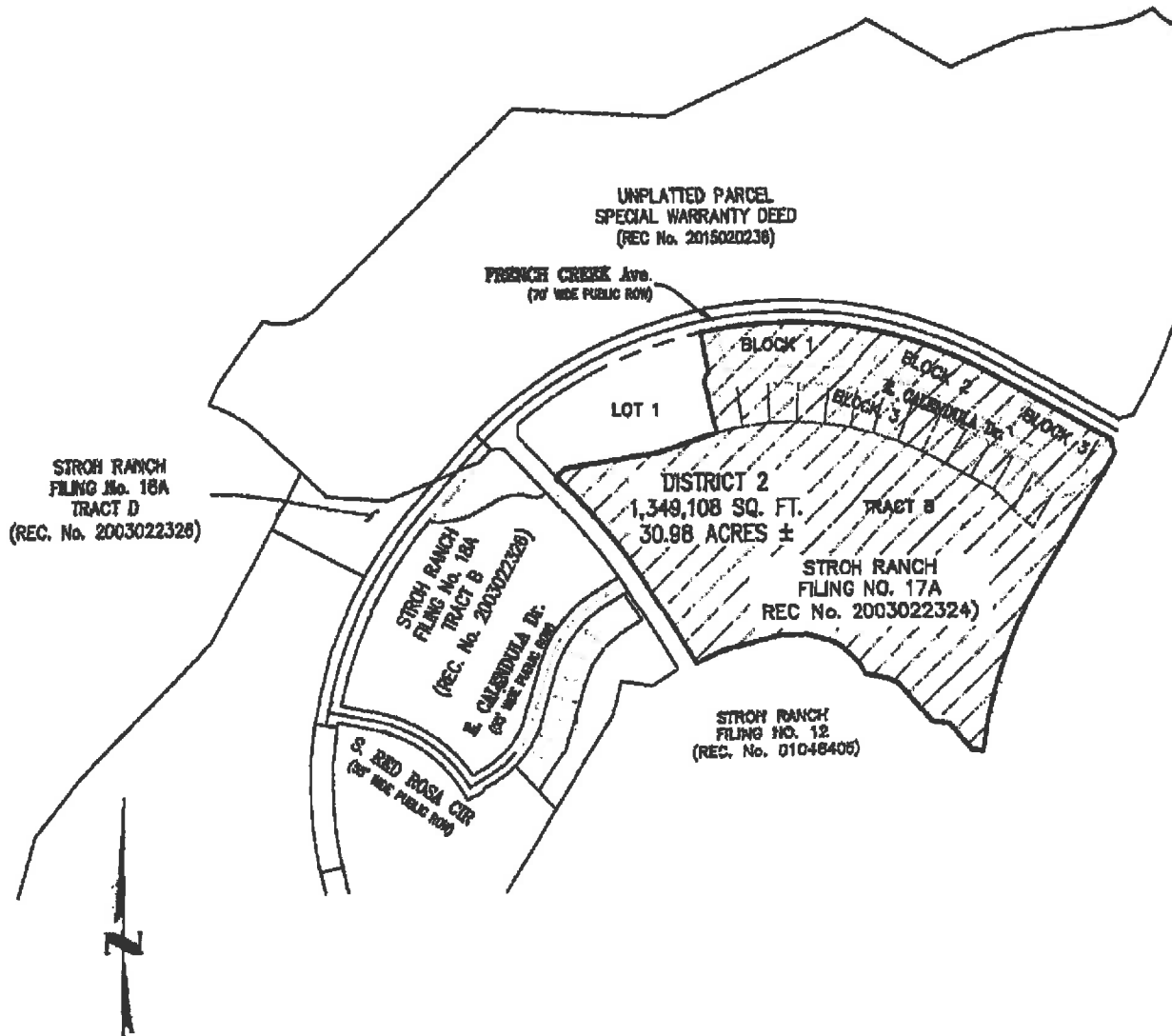

NOTE:
 THIS EXHIBIT DOES NOT REPRESENT A MONUMENTED LAND SURVEY. IT IS INTENDED TO DEPICT ONLY THE ATTACHED LEGAL DESCRIPTION.

ISSUE DATE: 10/01/16 PROJECT #: 160902 DATE: 05-07-2016 REVISION COMMENTS: CHANGE DISTRICT NAME BY TITLE BLOCK		ANTHOLOGY RECOVERY ACQUISITION, LLC	CHERRY CREEK SOUTH METRO DISTRICT # 2	 5180 Lincoln Street, Suite 1000 Denver, Colorado 80220 P. 303.531.6300 F. 303.531.6311 www.kocherandsmith.com	CHECKED BY: GGB DRAWN BY: BVS
					SHEET: 1 OF 1

EXHIBIT

SITUATED IN THE NORTHEAST 1/4 OF SECTION 33, TOWNSHIP 6 SOUTH,
RANGE 66 WEST OF THE 6TH P.M., TOWN OF PARKER, COUNTY OF DOUGLAS, STATE OF COLORADO.

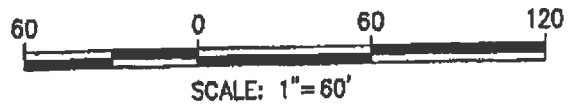
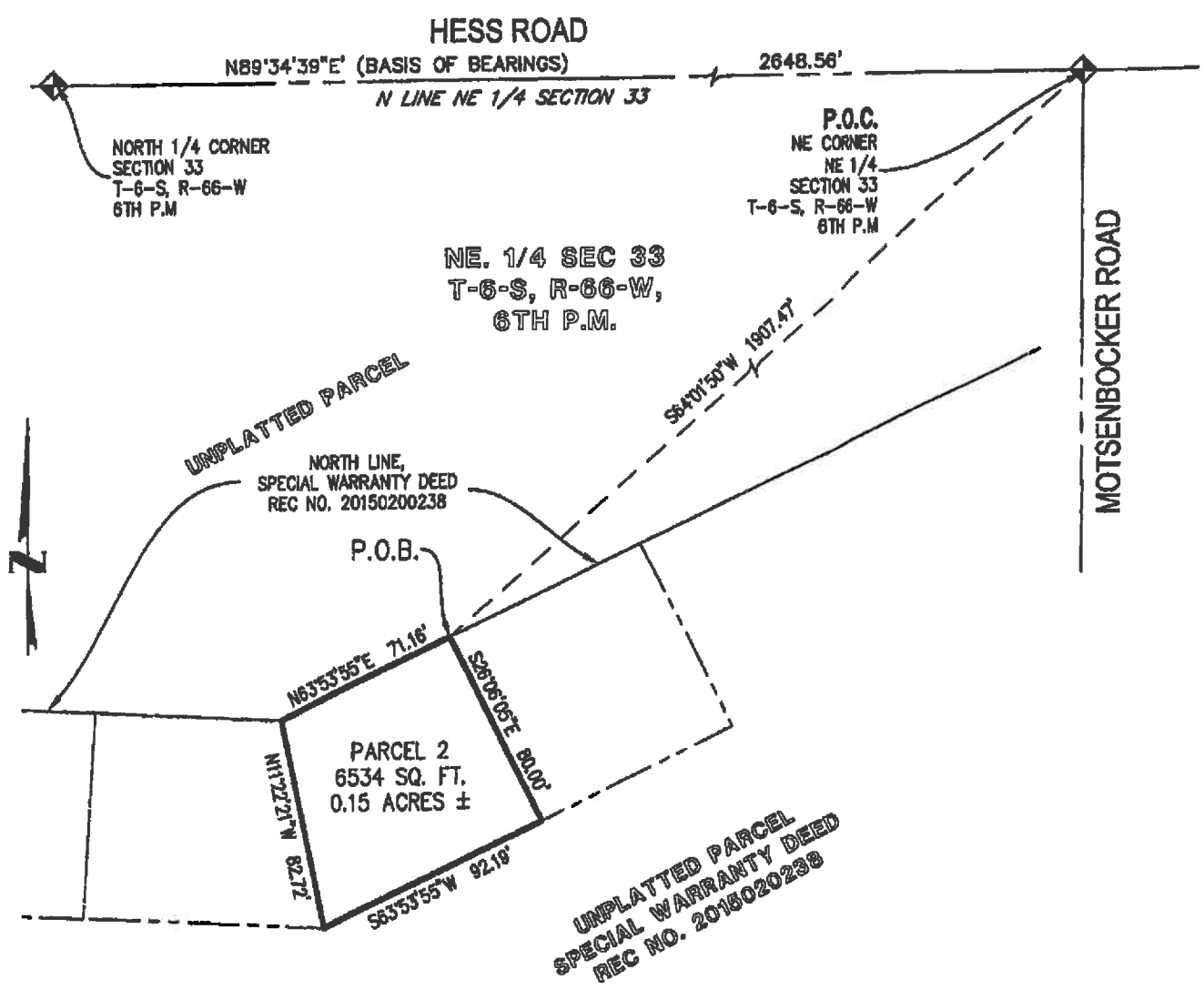

NOTE:
 THIS EXHIBIT DOES NOT REPRESENT A MONUMENTED LAND SURVEY, IT IS INTENDED TO DEPICT ONLY THE ATTACHED LEGAL DESCRIPTION.

NO CHANGES ARE TO BE MADE TO THIS DRAWING WITHOUT WRITTEN PERMISSION OF HARRIS KOCHER SMITH.

ISSUE DATE: 1/8/2015		PROJECT #: 150802	
DATE	REVISION	COMMENTS	

ANTHOLOGY RECOVERY ACQUISITION, LLC

CHERRY CREEK SOUTH METRO DISTRICT #2 DIRECTOR'S PARCEL

HKS HARRIS KOCHER SMITH
 1128 Lincoln Street, Suite 1000
 Denver, Colorado 80203
 P: 303.485.8200 F: 303.625.8311
 hks@hks.com

CHKD BY: GGS	2
DRAWN BY: BVS	