

WILLIAM P. ANKELE, JR.  
JENNIFER GRUBER TANAKA  
CLINT C. WALDRON  
KRISTIN BOWERS TOMPKINS  
ROBERT G. ROGERS

OF COUNSEL:  
KRISTEN D. BEAR  
BLAIR M. DICKHONER



SEAN ALLEN  
ZACHARY P. WHITE  
CASEY K. LEKAHAL  
TRISHA K. HARRIS  
HEATHER L. HARTUNG  
MEGAN J. MURPHY  
EVE M. GRINA  
JENNIFER F. KEMP  
ALLISON C. FOGG

December 21, 2018

**VIA ELECTRONIC SUBMISSION  
AND ELECTRONIC MAIL**

Division of Local Government

Douglas County Clerk & Recorder  
[recording@douglas.co.us](mailto:recording@douglas.co.us)

Douglas County Assessor  
[hkellogg@douglas.co.us](mailto:hkellogg@douglas.co.us)

**Re: Castleview Metropolitan District No. 1 (LGID#:65799 )  
Map Filing Pursuant to §32-1-306, C.R.S. – Change in Boundaries**

To Whom It May Concern:

Section 32-1-306, C.R.S., requires special districts to provide a current, accurate map of their boundaries to the Division of Local Government (the “Division”), County Clerk and Recorder and County Assessor by January 1 of each year. A copy of the updated map for the above-referenced District was electronically submitted on the Division’s website and is also enclosed for your convenience.

Should you have any questions, please do not hesitate to contact me.

Sincerely,

WHITE BEAR ANKELE TANAKA & WALDRON  
Attorneys at Law

Abby Franz  
Paralegal

Attachment

# EXHIBIT B

CASTLEVIEW METROPOLITAN DISTRICT NO. 1  
 A PORTION OF SECTION 13, TOWNSHIP 8 SOUTH, RANGE 67 WEST AND A  
 PORTION OF SECTION 18, TOWNSHIP 8 SOUTH, RANGE 66 WEST  
 OF THE SIXTH PRINCIPAL MERIDIAN,  
 TOWN OF CASTLE ROCK, COUNTY OF DOUGLAS, STATE OF COLORADO

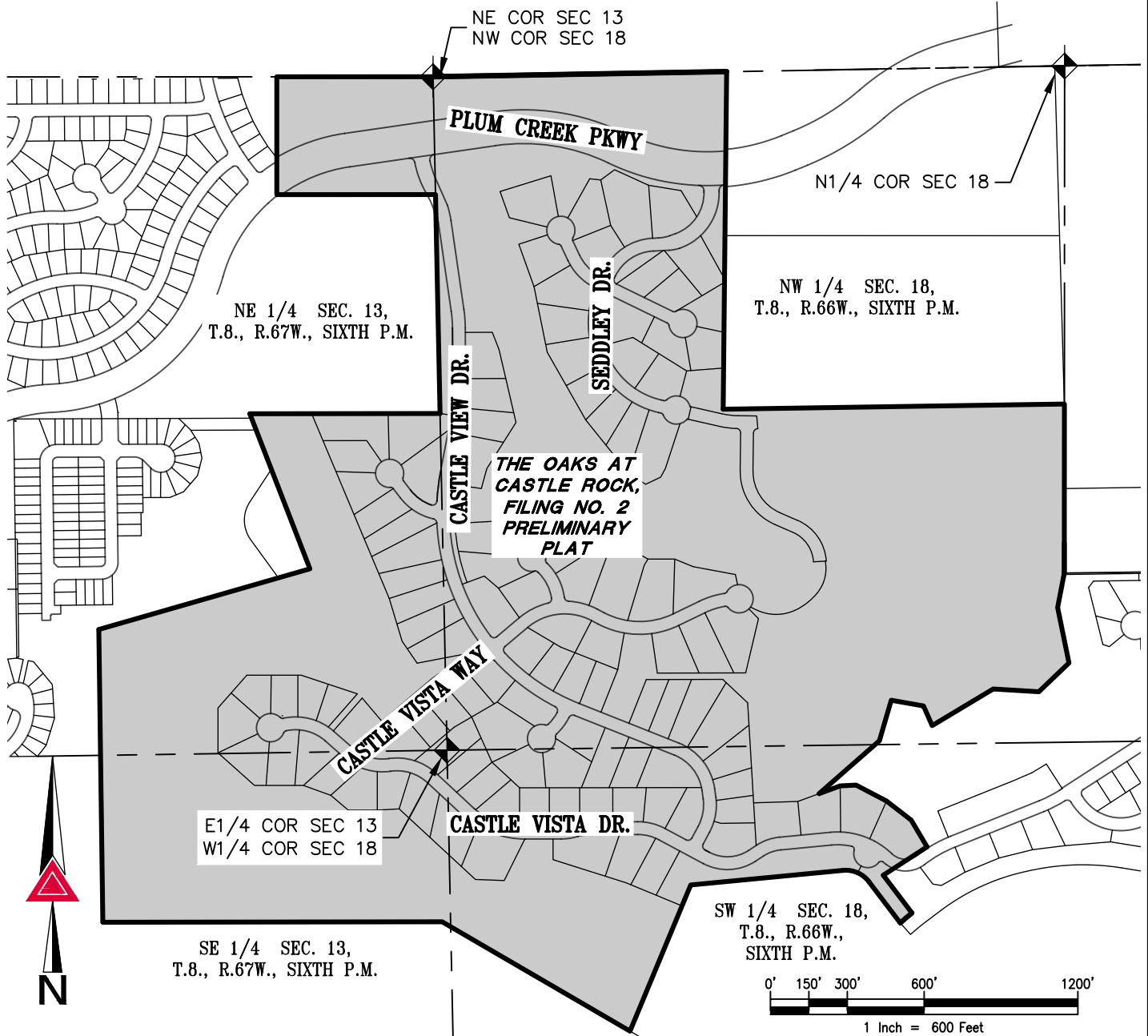

NOTE: THIS DRAWING DOES NOT REPRESENT A MONUMENTED LAND SURVEY AND IS ONLY INTENDED TO DEPICT THE ATTACHED LEGAL DESCRIPTION.

PATH: Q:\134118-01\DWG\EXHIBITS\  
 DWG NAME: \_\_\_\_\_  
 DWG: MDW CHK: DSB  
 DATE: 10/1/2018  
 SCALE: 1" = 600'



**AZTEC**  
 CONSULTANTS, INC.

300 East Mineral Ave,  
 Suite 1  
 Littleton, Colorado 80122  
 Phone: (303)713-1898  
 Fax: (303)713-1897  
[www.aztecconsultants.com](http://www.aztecconsultants.com)

Exhibit B - Castleview Metro Dist No.1 Exhibit.DWG

## DISTRICT MAP

CASTLEVIEW METROPOLITAN DISTRICT NO. 1  
 DOUGLAS COUNTY, COLORADO

JOB NUMBER 134118-01

1 OF 1 SHEETS