

GARY R. WHITE
KRISTEN D. BEAR
WILLIAM P. ANKELE, JR.
JENNIFER GRUBER TANAKA
CLINT C. WALDRON
KRISTIN BOWERS TOMPKINS
ROBERT G. ROGERS

OF COUNSEL:
BLAIR M. DICKHONER



SEAN ALLEN
ZACHARY P. WHITE
CASEY K. LEKAHAL
TRISHA K. HARRIS
HEATHER L. HARTUNG
MEGAN J. MURPHY
KRISTIN J. SCHLEDORN
SILVIA FEJKA
JOHN R. SHERMAN
BRAD NEIMAN

December 27, 2017

**VIA ELECTRONIC SUBMISSION
AND ELECTRONIC MAIL**

Division of Local Government
E-filed via www.dola.colorado.gov/e-filing

Douglas County Clerk & Recorder
recording@douglas.co.us

Douglas County Assessor
assessors@douglas.co.us

**Re: Anthology West Metropolitan District No. 4 (LGID#: 66681)
Map Filing Pursuant to §32-1-306, C.R.S. – Change in Boundaries**

To Whom It May Concern:

Section 32-1-306, C.R.S., requires special districts to provide a current, accurate map of their boundaries to the Division of Local Government (the “Division”), County Clerk and Recorder and County Assessor by January 1 of each year. A copy of the updated map for the above-referenced District was electronically submitted on the Division’s website and is also enclosed for your convenience.

Should you have any questions, please do not hesitate to contact me.

Sincerely,

WHITE BEAR ANKELE TANAKA & WALDRON
Attorneys at Law



Hayley M. Budzinski, Paralegal

Attachment

EXHIBIT
 SITUATED IN THE SECTION 33, TOWNSHIP 6 SOUTH,
 RANGE 66 WEST OF THE 6TH P.M., TOWN OF PARKER, COUNTY OF DOUGLAS, STATE OF COLORADO.

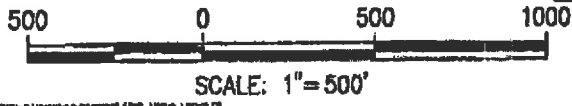
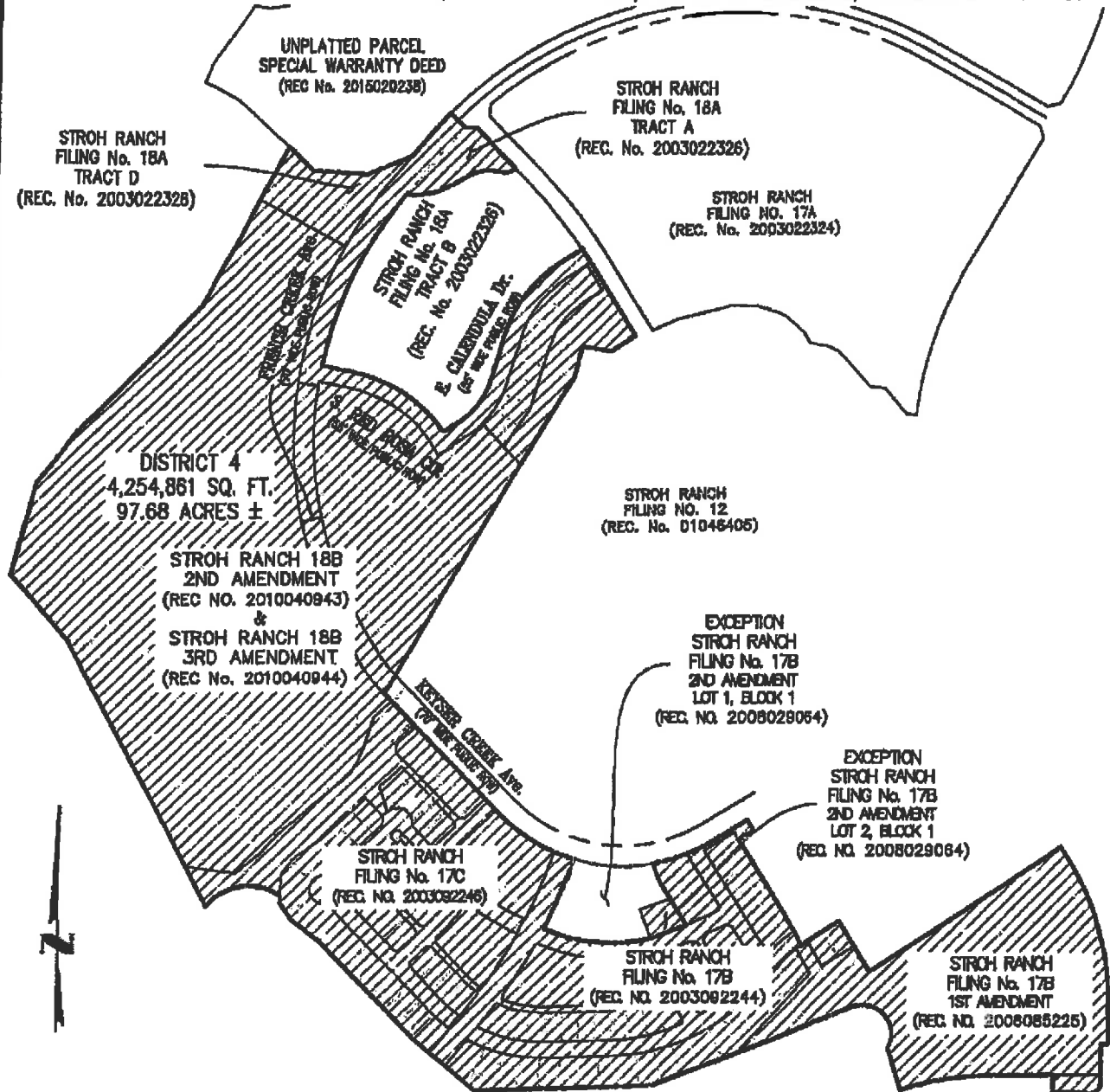

NOTE:
 THIS EXHIBIT DOES NOT REPRESENT A MONUMENTED LAND SURVEY. IT IS INTENDED TO DEPICT ONLY THE ATTACHED LEGAL DESCRIPTION.

PLATTED IN ACCORDANCE WITH SECTION 1808, COLORADO LAND SURVEY ACT, 1909, AS AMENDED BY SECTION 1808, COLORADO LAND SURVEY ACT, 1973.

NO CHANGES ARE TO BE MADE TO THIS PLAT WITHOUT WRITTEN PERMISSION OF HARRIS KOCHER SMITH.

ISSUE DATE: 1/8/2016	PROJECT #: 150602
DATE	REVISION COMMENTS
1/8/2016	REVISED LEGAL TO INCLUDE 18B 2ND AMENDMENT

**ANTHOLOGY RECOVERY
 ACQUISITION, LLC**

**STROHM RANCH
 ANTHOLOGY WEST METRO
 DISTRICT # 4**

HKS HARRIS KOCHER SMITH
 1122 Lincoln Street, Suite 1000
 Denver, Colorado 80202
 P: 303.852.2000 F: 303.852.8311
 harris@hks-smith.com

CREATED BY: BGS
DRAWN BY: BVS
HEET NO.
2
1 of 2

EXHIBIT
 SITUATED IN THE NORTHEAST 1/4 OF SECTION 33, TOWNSHIP 6 SOUTH,
 RANGE 66 WEST OF THE 6TH P.M., TOWN OF PARKER, COUNTY OF DOUGLAS, STATE OF COLORADO.

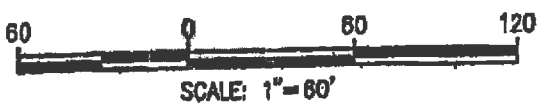
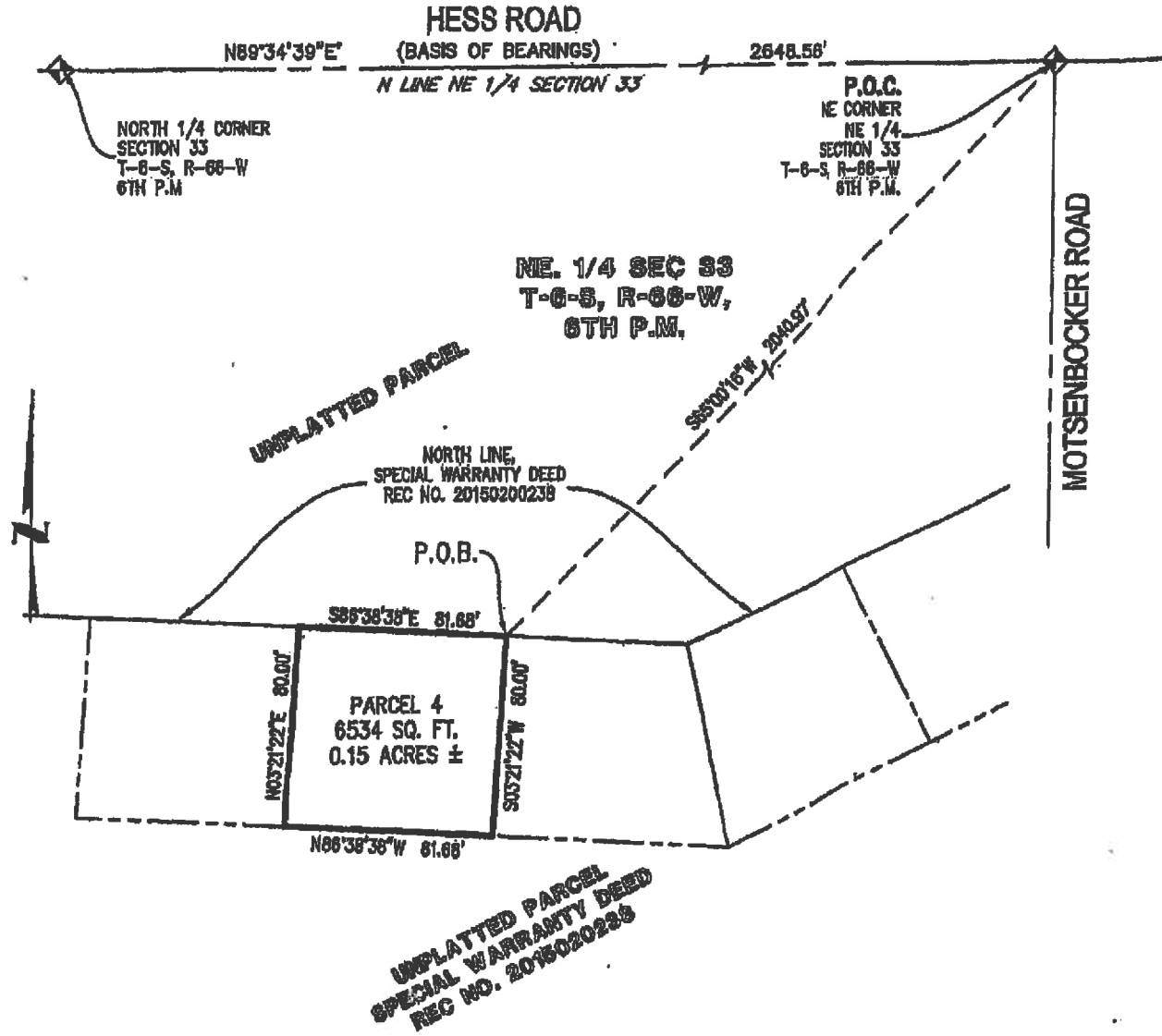

NOTE:
 THIS EXHIBIT DOES NOT REPRESENT A MONUMENTED LAND SURVEY. IT IS INTENDED TO DEPICT ONLY THE ATTACHED LEGAL DESCRIPTION.

<small>THIS DOCUMENT IS THE PROPERTY OF HARRIS KOCHER SMITH. IT IS TO BE USED ONLY FOR THE PROJECT AND DATE SPECIFIED HEREON. ANY OTHER USE IS STRICTLY PROHIBITED.</small>		<small>NO GUARANTEE IS MADE BY THE DRAWING ENGINEER AS TO THE ACCURACY OF THE LEGAL DESCRIPTION.</small>	
PROJECT NO: 2015020238 DATE: 3/20/16 REVISION COMMENTS:	ANTHOLOGY RECOVERY ACQUISITION, LLC	STROH RANCH ANTHOLOGY WEST METRO DISTRICT #4	CHECKED BY: GOS DRAWING NO: 898 SHEET: 2 OF: 1
HARRIS KOCHER SMITH 1100 Lincoln Street, Suite 1000 Denver, Colorado 80202 P: 303.426.4300 F: 303.426.4311 hks@harriskochersmith.com			