



MEGAN A. HOLMBERG, PARALEGAL
DIRECT DIAL: (303) 839-3703
mholmberg@spencerfane.com

File No. 5115751.0008

December 28, 2016

Division of Local Government
1313 Sherman Street, Room 521
Denver, Colorado

DLG E-Portal

Douglas County Assessor
301 Wilcox Street
Castle Rock, CO 80104

Assessors@douglas.co.us

Douglas County Clerk and Recorder
301 Wilcox Street
Castle Rock, CO 80104

Recording@douglas.co.us

**Re: North Pine Vistas Metropolitan District No. 1
Boundary Map Filing**

To whom it may concern:

Pursuant to Section 32-1-306, C.R.S., our office is notifying you that the boundaries of the North Pine Vistas Metropolitan District No. 1 changed during the 2016 year and the revised map and certified legal description were recorded with Douglas County on May 23, 2016. We have enclosed both for your records as a courtesy.

Please do not hesitate to contact our office should you have any questions or require additional information.

Sincerely,
Spencer Fane, LLP

/s/ Megan A. Holmberg
Megan A. Holmberg, Paralegal

LEGAL DESCRIPTION NORTH PINE VISTAS METROPOLITAN DISTRICT 1

TRACT V, "LAGAE RANCH FILING 1, FINAL PLAT", A SUBDIVISION PLAT RECORDED AT RECEPTION NO. 2008082081, DOUGLAS COUNTY RECORDS. ALSO BEING A PART OF THE SOUTH ONE-HALF (S 1/2) OF SECTION 3 AND THE NORTH ONE-HALF (N 1/2) OF SECTION 10, TOWNSHIP 7 SOUTH, RANGE 67 WEST OF THE SIXTH PRINCIPAL MERIDIAN, COUNTY OF DOUGLAS, STATE OF COLORADO.

EXHIBIT ATTACHED AND MADE A PART HEREOF.

PREPARED BY: JANET A. CALDWELL, PLS 29027
FOR AND ON BEHALF OF
THE LUND PARTNERSHIP, INC.
12265 WEST BAYAUD AVENUE, SUITE 130
LAKEWOOD, COLORADO 80228

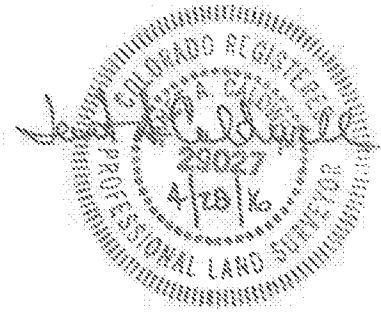

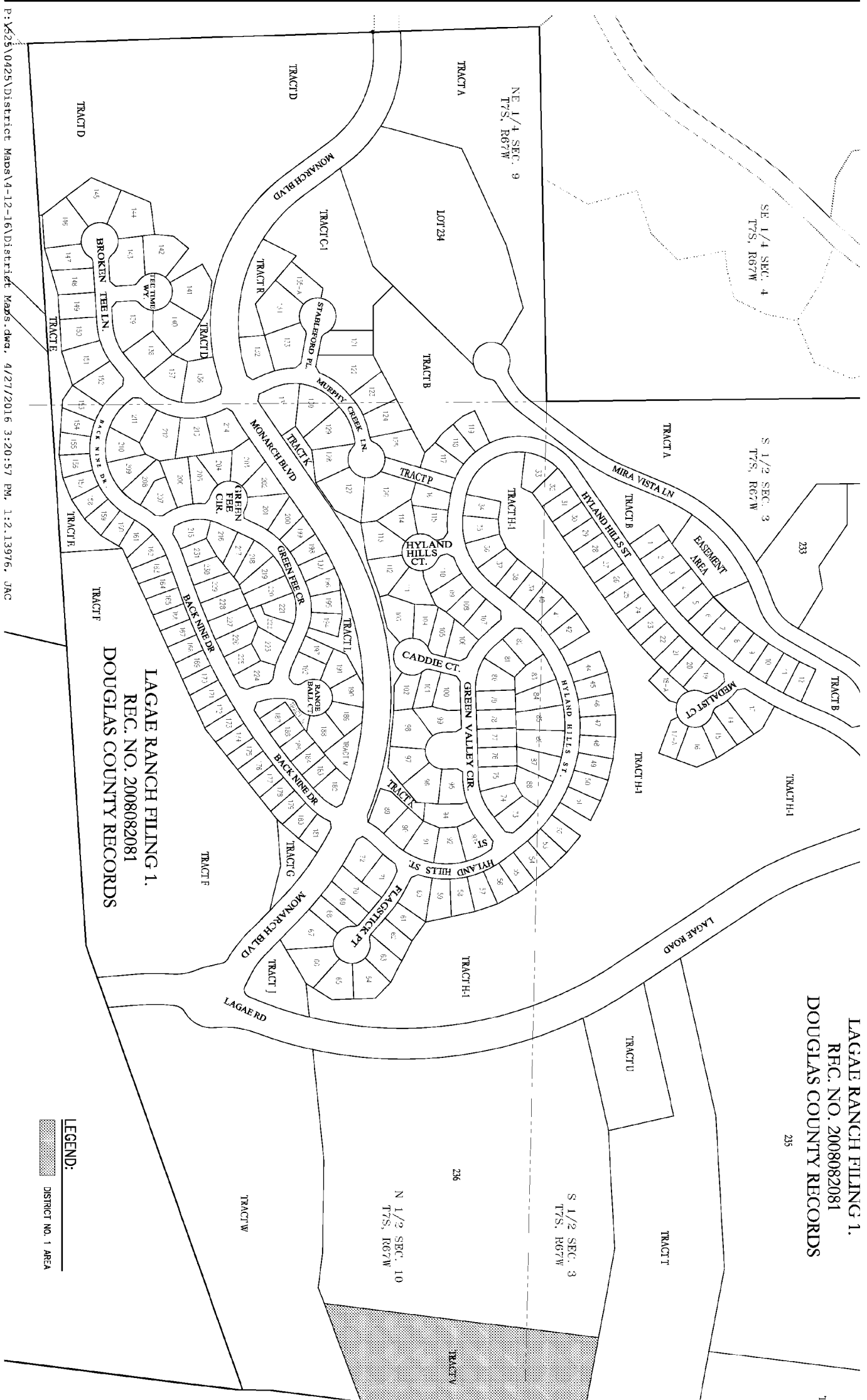

P:\S25\0425\District Maps\4-12-16\District Maps.dwg, 4/27/2016 3:20:57 PM, 1:2.13976, JAC